100-PAGE FINAL ISSUE!

DEC 30, 2019 - JAN 13, 2020 $7.95 NZ $8.45

people

OUR 30 GREATEST GIRLS NEXT DOOR!

STARRING SABINE

BREAST IN PEACE

1950-2019

DEAD AT 69

WE DIED DOING WHAT WE LOVED

HOLLYWOOD'S BEST-EVER NUDITY!

UNRESTRICTED
M (Mature)
NOT RECOMMENDED FOR READERS UNDER 15 YEARS

DEATH BY 69

'People' reader, 69, dies 69ing a 69-stone woman!

IN A very TRAGIC coincidence that has eggheads BAFFLED, Vijay Müncher (an avid *People* reader of Indian and German descent) was SMOTHERED TO DEATH at age 69 while 69ing one of the WORLD'S FATTEST WOMEN, Fanny Gurthie, who tips the scales at 438.17kg (or, in the old currency, 69 STONE).

Vijay's SHOCKING SUFFOCATION at his home in Hahndorf, South Australia isn't being treated by the local coppers as suspicious.

"Though it does leave a weird taste in your mouth," dry-retched a police spokesman, who then TASERED a hippie to feel better.

"He really died doing what he loved," sobbed Fanny while eating from a bucket of KFC. "At least Vijay won't have to live in a world without his fave mag, *People*."

"All these 69s could be a sign that God has had quite enough of climate change and idiot wowsers," said amateur NUMEROLOGIST and LOCAL FLASHER, Richard Stroker, "especially when you add on top of that the fact that Vijay's fave wank-rag *People* is also dying at age 69."

Don't say we didn't warn you, readers.

Probably the last thing our dearly departed reader ever saw

Luckily for us, the whole sorry affair was caught on camera

TALK TO US

BY MAIL:
GPO Box 4088, Sydney, NSW 2001

BY EMAIL:
people@bauer-media.com.au

BY PHONE:
(02) 9288 9686

FACEBOOK:
aussiepeople

TWITTER:
PeopleOz

Please ignore all this information. We're gonski.

people

CONTENTS

08 FULL FRONTAL
12 A LOOK BACK AT 69 YEARS OF 'PEOPLE'
30 SLEBS GONE WILD
40 THE CENTREFOLD: SCARLETT MORGAN
47 BRAIN GAMES

58 TOILET HUMOUR
64 BEST HOLLYWOOD NUDITY EVER
71 TOP 30 MODEL CITS OF ALL TIME!
90 HAREM #1: JO
94 HAREM #2: BETH

Live Phone Sex

Get Off in 5 Mins - Guaranteed

- One-on-One or Just Listen
- All fantasies catered for
- Private and Explicit

All New

Best Aussie Phone Sex Service

Discreet Credit Card Billing.
Won't appear on your phone bill.
$5.50 per minute

1300 368 397

MILFs DO THE HAND JIVE
1300 281 316 $3.96 / min

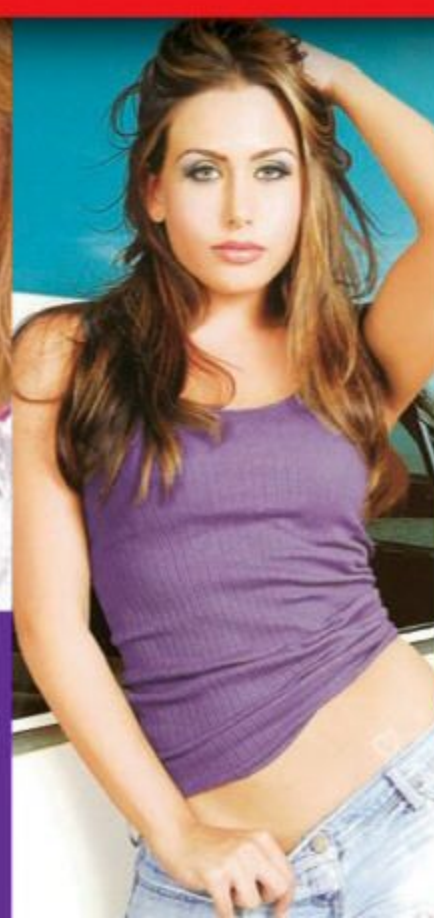

EAVESDROP ON LIVE SEX TALK

1300 599 846
$3.00 / min

DANGER!

CAUTIO

Conte HO

Careless handling of Sabine could lead to scorched undies!

SHE'S a supermodel, an actress and an all-round-SPUNK, but sexy **Sabine** will always be best remembered as our VERY LAST *People* magazine cover girl.

Now, now, dear reader. Wipe away that salty tear…from your eye AND the eye of your COCK. ▸

ON!
nts
T

Because the sizzling 28-year-old Pomgolian pin-up is here to cheer you up and, hopefully, CRACK A STIFFY.

Latvian-born Sabine – full name Sabine Jemeljanova – once said, "I love doing things outdoors; walking in the mountains, climbing trees or running NAKED through forests!"

Which immediately made us want to jump off our barstools, leave the pub and head to the nearest national park...before we calmed down.

'THE GUY SAID TO JUST KEEP PULLING IT'

Her favourite season is winter, "because it's really cold outside and you can wrap up warm and drink MULLED WINE".

We'll stick to VB, but we like the way Sabine thinks.

Recently, we stumbled across this mysterious quote from the brunette: "I was standing there for a while, and the guy said to just KEEP PULLING IT."

We have NO IDEA what she's talking about, but we reckon it's the perfect way to end this story before we head off for A PULL OF OUR OWN!

LOOKING KATE

GROWING MOSS

AFTER surviving the heroin chic days of the 1990s, it's good to see supermodel Kate Moss with a bit more MEAT on her bones…especially her TIT-BONES. The 45-year-old Pom showed off her FLOATIES as she posed for Froggy fashion label Dior on the beaches of Miami, Florida.

CHEB SITE

YOU BOOTY!

BRAZILIAN website **belladasemana.com.br** means "beauty of the week". And because the Brazos love PLOP-SOCKETS, that really means 'BOOTY of the week'. And **Beatriz Aguiar** definitely has a CRACKER of a keister. "I really like my body," cooed the 21-year-old model. "However, my butt really deserves to stand out." It sure does.

ONE WE MISSED

OH, RUBY!

WE REPORTED on the ultra-fine rack of German actrine **Ruby O. Fee** back in our July 1 *Full Frontal*. It has just come to our attention that Rubes plays a stripper in the 2015 Kraut film *As We Were Dreaming*. SPOILER ALERT: the 23-year-old fulfils her character's arc in the film by TAKING OFF HER DUDS.

SHARING THE LOVE

The freshest flesh on celebrity social media

SEPPO model **Abigail Ratchford**, 27, loves testing out Instagram's no-nipple policy. We always love looking at her PLAPPS.

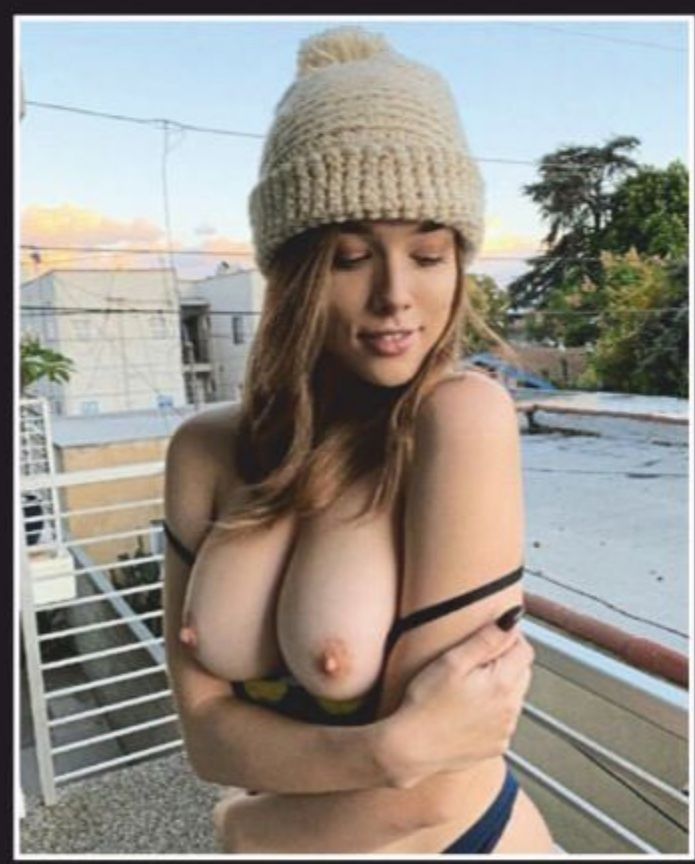

NOW that mags are dying – or so we've been told – nude glammas have started selling their photos and vids online, like Yank model **Lauren Summer**, 30, does on her Patreon site.

BELLA'S BUTT

POPPING OUT

WE'RE not really sure what Yank model Bella Hadid is doing here while holidaying on the island of St Barts. Obviously, she's having a holiday – but we don't know what she's doing in THIS snap. Is she twerking? Or did she just cop a BALL to the GROIN? Our favourite theory is she's just letting rip on a FART that'd KILL A BROWN DOG.

BUM PEOPLE

SCAR-JO'S ARSE-O

BACK in 2012, Pomgolian artiste Jonathan Yeo photographed and painted a bunch of famous pricks and arseholes, calling the work *Some People*. The Pommy cunt never invited us to the opening, though. It was in London, but still...we might've gone had we known one of the ARSEHOLES belonged to **Scarlett Johansson**.

L OF A SHOW

WE WERE big fans of the lesbian soap opera *The L Word*. So when it reached its CLIMAX in 2009 we didn't think things could get any WORSE. And then 2019 came along and we got SACKED. On the bright side, *The L Word: Generation Q* has made its very welcome small-screen debut on Stan. The first ep had a TOUCHING love scene featuring actrines **Arienne Mandi** and **Rosanny Zayas**...and their TONGUES.

LIYA SILVER

WE KNOW what you're thinking and you're DEAD RIGHT – we can't believe it's NOT butter, either. But once you wrap your head around that fact, you'll probably see this picture and think the 20-year-old RUSSKI porn star Liya Silver is just TOO HOT to do X-RATED FILTH. Luckily for all of MANKIND, she does.

THIS SPACE FOR RENT

WE'RE HISTORY

'People' mag's strange, crazy, smoo-filled 69-year journey!

1950s

Close quits Pentridge Prison, Melbourne, on bail pending an appeal against a three months sentence for having published "an obscene libel."

THE AUTHOR WHO WENT TO GAOL

Robert S. Close, of Love Me Sailor, plays puckish jokes on stern authority and mistakes his own face

THE small, sinister figure looked ill at ease among the dignified halls and stairways of the Melbourne RAAF building. It seemed to be following its large, hooked nose rather aimlessly around the place, and under its thatch of stiff black hair its lively eyes roved restlessly and nervously everywhere. More than one guard looked at it curiously and uneasily, and eventually an officer asked the incongruous visitor what he wanted.

"I'm a Commo with a bomb," the man croaked, in an urgent, lunatic sort of stage whisper. Then he gave a shriek of maniacal laughter, and raced up the stairs as fast as his small, active body would go, chuckling madly as he ran. Whistles blew all over the building, and large, pale-faced officers forgot their dignity and collided with each other in the doorways and passages. Guards drew revolvers and looked for somebody to shoot. The solemn pacing of official feet changed into the hammer of noisy haste all over the building. And when it was eventually discovered that the "Commo with a bomb" was only Australian sailor-writer Bob Close, then a reporter, introducing a little fun and excitement into his dull wartime job of interviewing admirals and suchlike "high brass," the indignation went several degrees closer to boiling point, though on the surface it had to be more subdued.

Robert S. Close, author of the controversial *Love Me Sailor*, *The Dupe*, and the recent sailing-ship autobiography, *Morn of Youth*, as well as of more short stories and articles than he can count, is still likely to do something of the kind if he decides that life is getting too monotonous. When he tells of such innocent fun among the mighty and sedate, his lively brown eyes dance with joyous memory, and his lined, lean face becomes a pure pattern of mirth. But he laughs with equal mirth at his own foibles and shortcomings, outstanding among which is a one-sided memory.

Close says that he never forgets an experience or an observed event, but admits that he is hopeless with names, ranks, and who people are until he has met them quite often. On one occasion he spent a whole afternoon discussing arrangements for a new serial he was to write with a prominent Sydney editor. As well as being eminent in newspaper and literary spheres, the editor is a man of striking appearance and powerful personality. But the very next day, when he met him in a bar, Close had to ask him his name before he could introduce him to a friend! It is improbable that anything like that had happened to the editor since his schooldays, and he is reported to have gone around looking slightly stunned for a week.

On another occasion, Bob Close put on a bow tie one morning, decided it looked dreadful, and changed it for a long tie before he came to town. Later in the day, he was sitting in one of the bars he used to frequent before his doctor ordered him to stop drinking, waiting for a pal. From the corner of his eye he saw a familiar face and nodded and grinned. The face smiled back, and he thought vaguely that the fellow would have looked pretty much like Bob Close if he'd been wearing a bow tie. Impelled by the thought, he fingered his own neckwear, discovered that he'd changed the bow, of course, took a closer look at his own reflection in a bar mirror, and ordered a drink to go on with.

Close made news recently when he received from American publisher Frederick Fell, of New York, the extraordinarily high advance of £1500 against royalties on the United States edition of *Love Me Sailor*. Before that, his name was in the headlines for weeks—and he was in gaol part of the time—when the book was banned in Victoria. But it was a long, hard road, beginning nowhere in particular and winding through dark stretches in the sombre quiet of a TB sanatorium that brought him to success as a writer.

His story began on July 15, 1903, in Camberwell, Victoria, as son of a scholarly father who, in collaboration with a friend, had written a book on the mythology of the aborigines, called *Alkira*. "It was in the style of the mannered Victorians, but I still think it was pretty good," says Bob. "It was never published, and probably never even offered for publication." Relatives included musicians and artists in abundance, but they had not the "tenacity to develop their gifts," and the horrid example of all the wasted talent in the family made Bob determine that if he ever discovered himself to have any he would develop it to the full. He "hated every minute of school," generally turned in the best essays in his classes, was good at science, but still doesn't know a thing about the rules of grammar. Eventually, he acquired his impressive skill in the use of the language by

Although not in perfect health, Close will, even on a winter's morning, dive in for a chilly swim in baths or surf — and enjoy it.

reading, listening, and thinking—by example rather than through formal teaching.

He had to learn most things that way, for when he was 14 years old he ran away to sea. "The war was on," he explains. "There was too much happening all over the world for me to be sitting in a stinking schoolroom." Close tells the story of five years at sea, mostly in sailing ships, in his most recent book, *Morn of Youth*. The book is full of fine descriptive writing, but it gives a picture of the author as well as of the sea and the ships that sail it. His naturally large nose was squashed into a more impressive hook by a hauls of timber early in the tale, and he was known as "Iks" to his shipmates. He was small, but shrewd and vigorous enough to make she unimportant, and the parts he played in the pranks of sea-going apprentices were good training for puckish later stunts like being a "Commo with a bomb." He was a man's man, and one can imagine his shipmates becoming proudly fond of the bantam rooster who could crow so loudly when necessary, and do a good deal more than crow if he had to.

He enjoyed the hard years at sea, but unknown to him a tubercular shipmate, together with the months of cold and exposure, were sowing in him the seeds of a long and dreadful illness. He did not discover that for many years, though even without the additional disaster his seagoing days ended with bitter disappointment. The end of his apprenticeship brought examinations from which he should have emerged a fully-fledged officer—and he failed, not because he was insufficiently expert in examination subjects, but because of hesitancy over the color of lights which might have to be identified by an officer in charge of a ship! After that, to continue with his chosen career could have meant nothing but life-long toil as a common sailor. His book about it concludes, *The Morn of glorious youth was ended, but somewhere beyond the shoals and storms ahead was a future hour.*"

For three years after his return to Australia most of his future hours were spent handling picks, shovels, axes and the other implements of heavy, laborious toil. "Little man," said one six-foot timber-getter who patronisingly gave him a job, "you won't last a week." Bob was a year at that work, but though he was proud to keep up with the big fellows, his life was toilsome and miserable. He experienced to the full the dull bafflement of the laborer who has wit, imagination, and ambition, but no skills in which he can use hands or brain, no influence with anybody, no knowledge of which way to turn to escape from dull and unprofitable drudgery.

His first opportunity came when the Ford Motor Company opened in Australia, and he so successfully hid his lack of knowledge that he was appointed to organise and run Ford's shipping department in Geelong. He made a success of it, found himself with some 50 men under him, and saw a new world of business opening out for him to explore. His spirit was uplifted by his escape from heavy labor, and he married and settled down to become, "a respectable businessman-storekeeper type." Like many others, he could not foresee the depression, which put an end to that comfortable dream after he had been five years in Geelong.

Of the many hundreds of Australians who strove, during the depression, to sell vacuum-cleaners to families who couldn't afford a straw broom, Bob Close was one of the few who succeeded. His exuberant, puckish personality and quick wit seemed to have an irresistible appeal—and after all, they were only a few shillings a week "on time." He still chuckles at the memory of having sold a cleaner to a household which didn't even have a carpet, and he enjoyed the contact with people of every sort. For a time he sold electrical appliances of all kinds for the Victorian Electricity Commission, and he progressed to jobs as sales manager and leader of selling teams. The depression was no fun for anybody, but Bob Close, who a few years earlier had seemed to be condemned to pick-

Continued next page

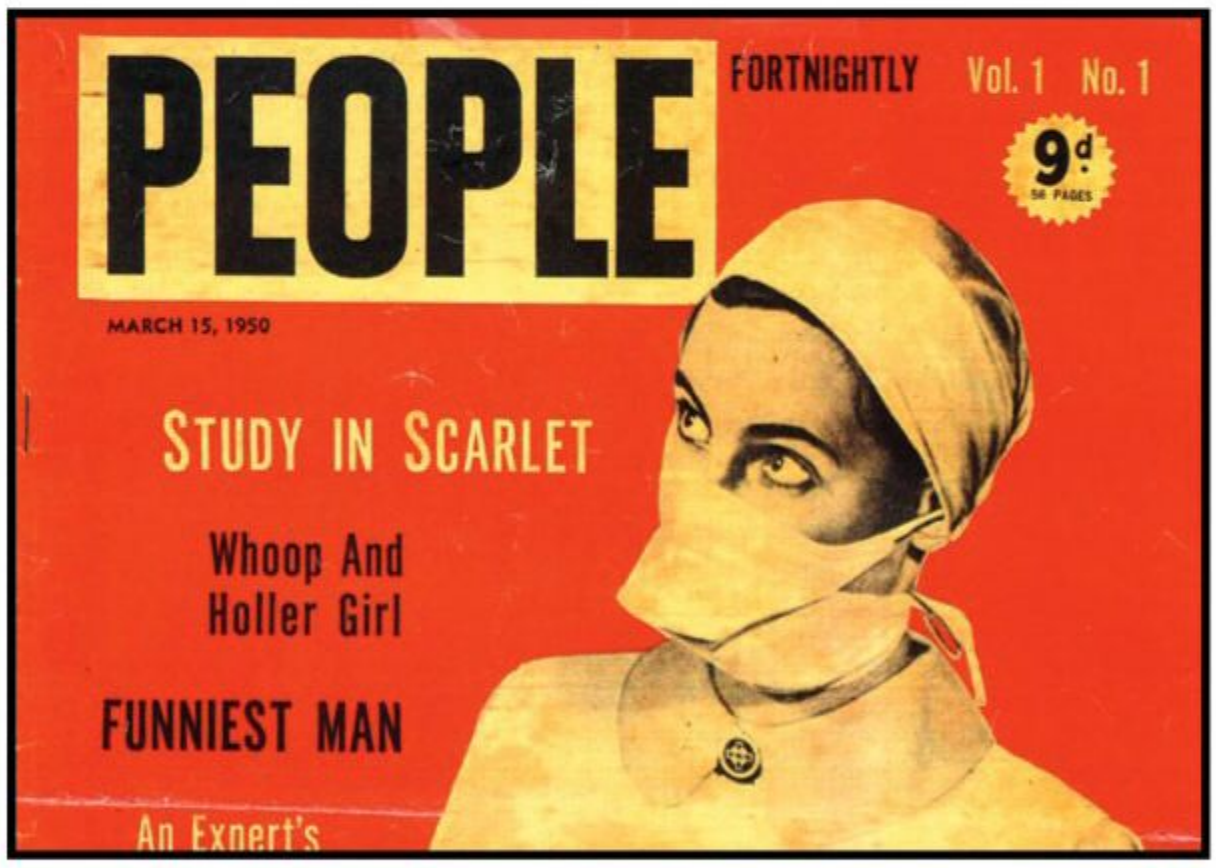

March 15, 1950: Aussie *People* is launched onto an unsuspecting world. It's a more innocent magazine for a more innocent time. That won't last.

Jan. 1953: Marilyn Monroe becomes a movie superstar after starring in *Niagara* and goes on to be THE sex icon of the decade.

Dec. 1953: Stunned by *People*'s success, Hugh Hefner decides to publish *Playboy*. His first issue features an old nude snap of Marilyn as the centrefold.

Nov.-Dec. 1956: Melbourne doesn't seem so shit for two weeks while the city stages the Olympic Games.

Dec. 1956: World's first nuclear power plant opens in Russia. What could possibly go wrong?

1960s

Things are looking up, by helipod!

AV-621

A NEW-TYPE WHIRLYBIRD SOLVES YOUR PARKING

IF you think traffic conditions are almost impossible today, take heart. In a few years, providing present hopes are realised, the roads will open up. Of course, the skies may become a little crowded, but that's another story.

A firm in California has completed plans to go into immediate full-scale production of a single-seater fly-it-yourself whirlybird, priced within the range of today's compact cars. It's called a helipod, defined as a vertical take-off and landing, shielded, rotating-wing biplane.

Unlike the stereotype helicopter, the helipod gets its lift from six shielded wings which, under a new design, provide more lift with a less powerful engine, thus making operating costs—in terms of petrol and oil—comparable with those of the motor car. The helipod will fly five or six hours without refuelling, at speeds up to 65 m.p.h.

CONTROLS have been simplified so that flying is very much like driving. The craft steers like a car and there are throttle, petrol and oil gauges, speedometer and brakes. The only extra is an altimeter.

WHAT happens in a power failure? Fear not, say the helipod people. The rotating wings adjust automatically so that the craft settles gently to earth at a safe rate of descent. And should you land on water, the light aluminium and fibreglass construction, combined with foam plastics, will keep the craft afloat.

In the works already are family-type jobs for up to five passengers.

If the helipod becomes popular, auto travel should be a pleasure again.

Helipod's manoeuvrability comes in handy in all kinds of situations—it may provide that "new lift" which could mean the saving of life.

This "fly-it-yourself" whirlybird is as cheap to run as your motor car and its controls are as simple to operate. Flying above today's traffic jams should make tomorrow's travelling much more pleasant.

Page 40 PEOPLE September 12, 1962

1970s

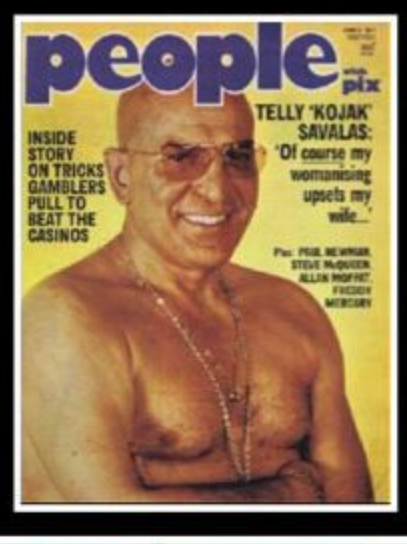

Nov. 22, 1963: US Prez John F. Kennedy is assassinated by a lone gunman in Dallas, Texas. Or was he? The first conspiracy theory is born.

Nov. 1967: Johnny Farnham becomes a singing sensation with *Sadie (The Cleaning Lady)*. He stages a comeback 20-odd years later and, now, we can't get rid of the bloke.

July 21, 1969: Neil Armstrong is the first man to walk on the moon and utters the immortal words, "That's one small step for a man, one giant leap for *People* readers." Then drinks a tinnie.

March 22, 1974: History is made when cricket's first-ever streaker invades the ground during the Third Test between Australia and New Zealand at Auckland. Sadly for spectators, he's male.

March 12, 1976: Professional pisstaker Norman Gunston (left) wins the Gold Logie for Most Popular Personality on Aussie TV. 43 years later, some folk get their knickers in a twist when another professional pisstaker, Tom Gleeson, wins the Gold Logie.

May 25, 1977: The first *Star Wars* film is released, thereby inspiring a generation of annoying nerds to talk like Yoda and wear "Kiss me, Chewbacca!" T-shirts.

1980s

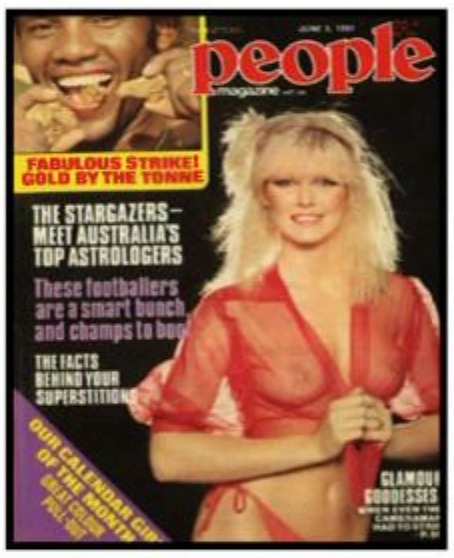

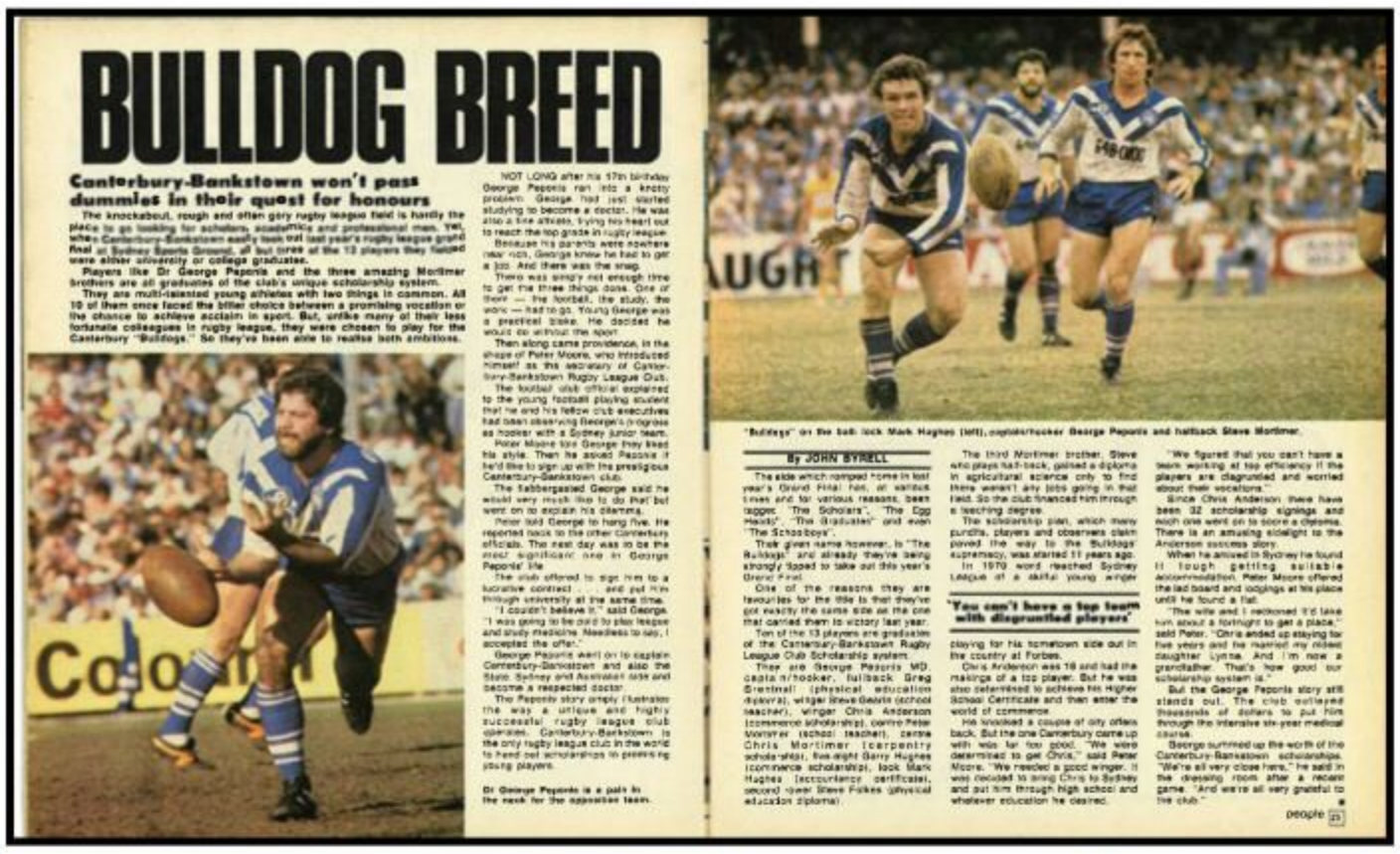

BULLDOG BREED

Canterbury-Bankstown won't pass dummies in their quest for honours

The knockabout, rough and often gory rugby league field is hardly the place to go looking for scholars, sophisticate and professional men. Yet, when Canterbury-Bankstown easily took out last year's rugby league grand final at Sydney Sports Ground, all but three of the 13 players they fielded were either university or college graduates.

Players like Dr George Peponis and the three amazing Mortimer brothers are all graduates of the club's unique scholarship system.

They are multi-talented young athletes with two things in common. All 10 of them once faced the bitter choice between a promising vocation or the chance to achieve acclaim in sport. But, unlike many of their less fortunate colleagues in rugby league, they were chosen to play for the Canterbury "Bulldogs." So they've been able to realise both ambitions.

NOT LONG after his 17th birthday George Peponis ran into a knotty problem. George had just started studying to become a doctor. He was also a fine athlete, trying his heart out to reach the top grade in rugby league.

Because his parents were nowhere near rich, George knew he had to get a job. And there was the snag.

There was simply not enough time to get the three things done. One or their — the football, the study, the work — had to go. Young George was a practical bloke. He decided he would do without the sport.

Then along came providence, in the shape of Peter Moore, who introduced himself as the secretary of Canterbury-Bankstown Rugby League Club.

The football club official explained to the young football playing student that he and his fellow club executives had been observing George's progress as hooker with a Sydney junior team.

Peter Moore told George they liked his style. Then he asked Peponis if he'd like to sign up with the prestigious Canterbury-Bankstown club.

The bewildered George said he would very much like to do that but went on to explain his dilemma.

Peter told George to hang fire. He reported back to the other Canterbury officials. The next day was to be the most significant one in George Peponis' life.

The club offered to sign him to a lucrative contract . . . and put him through university at the same time.

"I couldn't believe it," said George. "I was going to be paid to play league and study medicine. Needless to say, I accepted the offer."

George Peponis went on to captain Canterbury-Bankstown and also the State, Sydney and Australian side and become a respected doctor.

The Peponis story simply illustrates the way a unique and highly successful rugby league club operates. Canterbury-Bankstown is the only rugby league club in the world to hand out scholarships to promising young players.

Dr George Peponis is a pain in the neck for the opposition team.

"Bulldogs" on the ball: lock Mark Hughes (left), captain/hooker George Peponis and halfback Steve Mortimer.

By JOHN BYRELL

"The side which romped home in last year's Grand Final has, at various times and for various reasons, been tagged: 'The Scholars', 'The Egg Heads', 'The Graduates' and even 'The Schoolboys'.

Their given name however, is "The Bulldogs" and already they're being strongly tipped to take out this year's Grand Final.

One of the reasons they are favourites for the title is that they've got exactly the same side as the one that carried them to victory last year.

Ten of the 13 players are graduates of the Canterbury-Bankstown Rugby League Club Scholarship system.

They are George Peponis MD, capta n/hooker, fullback Greg Brentnall (physical education diploma), winger Steve Galvin (school teacher), winger Chris Anderson (commerce scholarship), centre Peter Wolmer (school teacher), centre Chris Mortimer (carpentry scholarship), five-eight Barry Hughes (commerce scholarship), lock Mark Hughes (accountance certificate), second rower Steve Folkes (physical education diploma).

The third Mortimer brother, Steve who plays half-back, gained a diploma in agricultural science only to find there weren't any jobs going in that field. So the club financed him through a teaching degree.

The scholarship plan, which many pundits, players and observers claim paved the way to the Bulldogs' supremacy, was started 11 years ago.

In 1970 word reached Sydney League of a skilful young winger playing for his hometown side out in the country at Forbes.

"You can't have a top team with disgruntled players"

Chris Anderson was 16 and had the makings of a top player. But he was also determined to achieve his Higher School Certificate and then enter the world of commerce.

He knocked a couple of city offers back. But the one Canterbury came up with was far too good. "We were determined to get Chris," said Peter Moore. "We needed a good winger. It was decided to bring Chris to Sydney and put him through high school and whatever education he desired.

"We figured that you can't have a team working at top efficiency if the players are disgruntled and worried about their vocations."

Since Chris Anderson there have been 32 scholarship signings and each one went on to score a diploma. There is an amusing sidelight to the Anderson success story.

When he arrived in Sydney he found it tough getting suitable accommodation. Peter Moore offered the lad board and lodgings at his place until he found a flat.

"The wife and I reckoned it'd take him about a fortnight to get a place," said Peter. "Chris ended up staying for five years and he married my oldest daughter Lynne. And I'm now a grandfather. That's how good our scholarship system is."

But the George Peponis story still stands out. The club outlayed thousands of dollars to put him through the intensive six-year medical course.

George summed up the worth of the Canterbury-Bankstown scholarships. "We're all very close here," he said in the dressing room after a recent game. "And we're all very grateful to the club."

people 23

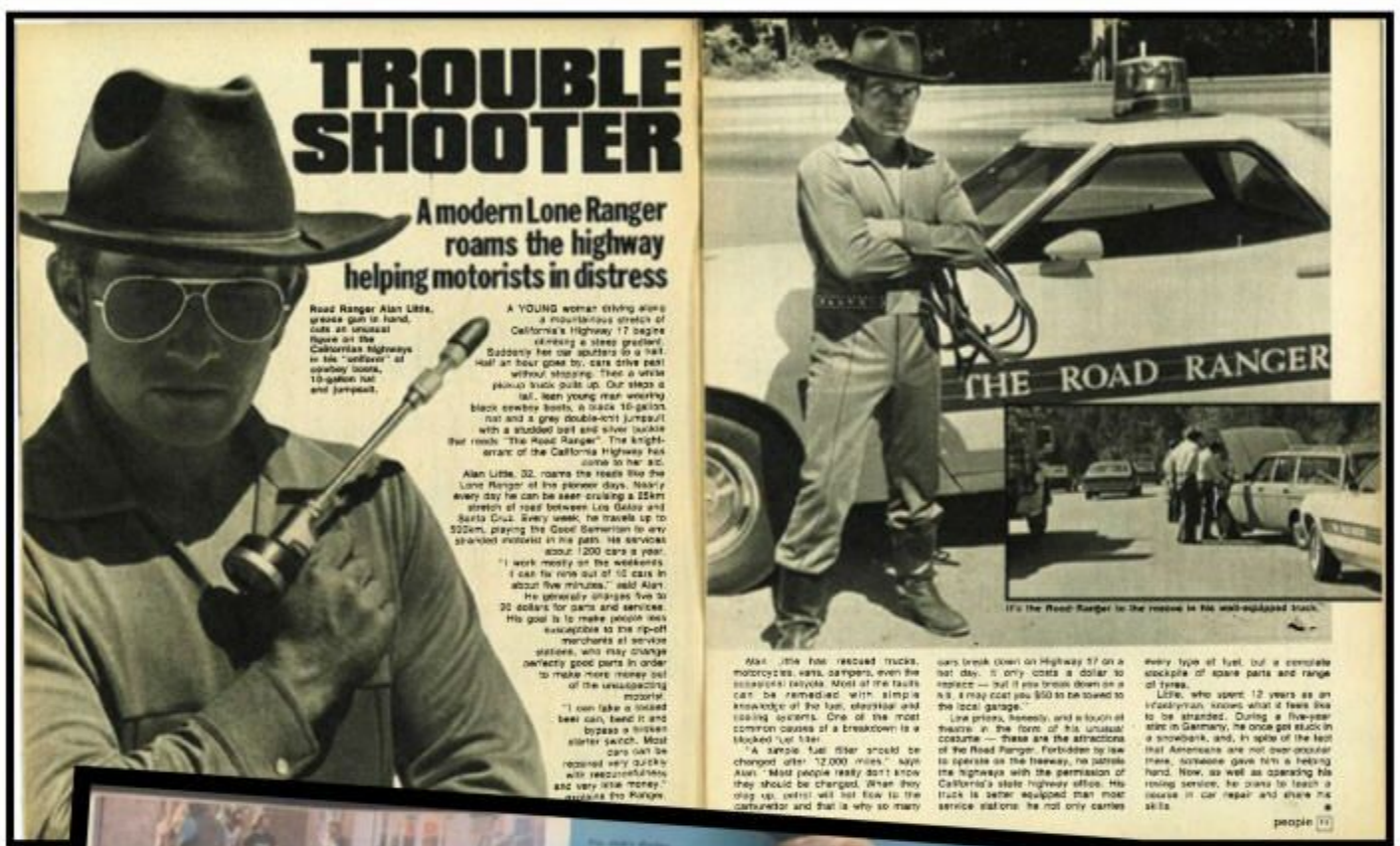

TROUBLE SHOOTER

A modern Lone Ranger roams the highway helping motorists in distress

Road Ranger Alan Little, grease gun in hand, cuts an unusual figure on the Californian highways in his "uniform" of cowboy boots, 10-gallon hat and jumpsuit.

A YOUNG woman driving alone a mountainous stretch of California's Highway 17 begins climbing a steep gradient. Suddenly her car sputters to a halt. Half an hour goes by, cars drive past without stopping. Then a white pickup truck pulls up. Out steps a tall, lean young man wearing black cowboy boots, a black 10-gallon hat and a grey double-knit jumpsuit with a studded belt and silver buckle that reads "The Road Ranger". The knight-errant of the California Highway has come to her aid.

Alan Little, 32, roams the roads like the Lone Ranger of the pioneer days. Nearly every day he can be seen cruising a 25km stretch of road between Los Gatos and Santa Cruz. Every week, he travels up to 500km, playing the Good Samaritan to any stranded motorist in his path. He services about 1200 cars a year.

"I work mostly on the weekends. I can fix nine out of 10 cars in about five minutes," said Alan. He generally charges five to 20 dollars for parts and services. His goal is to make people less susceptible to the rip-off merchants at service stations, who may change perfectly good parts in order to make more money out of the unsuspecting motorist.

"I can take a blocked beer can, bend it and bypass a broken starter switch. Most cars can be repaired very quickly with resourcefulness and very little money."

THE ROAD RANGER

It's the Road Ranger to the rescue in his well-equipped truck.

Alan Little has rescued trucks, motorcycles, vans, campers, even the occasional bicycle. Most of the faults can be remedied with simple knowledge of the fuel, electrical and cooling systems. One of the most common causes of a breakdown is a blocked fuel filter.

"A sample fuel filter should be changed after 12,000 miles," says Alan. "Most people really don't know they should be changed. When they clog up, petrol will not flow to the carburettor and that is why so many cars break down on Highway 17 on a hot day. It only costs a dollar to replace — but if you break down on a hot, it may cost you $50 to be towed to the local garage."

Low prices, honesty, and a touch of theatre in the form of his unusual costume — these are the attractions of the Road Ranger. Forbidden by law to operate on the freeway, he patrols the highways with the permission of California's state highway office. His truck is better equipped than most service stations: he not only carries every type of fuel, but a complete stockpile of spare parts and range of tyres.

Little, who spent 12 years as an infantryman, knows what it feels like to be stranded. During a five-year stint in Germany, he once got stuck in a snowbank, and, in spite of the fact that Americans are not over-popular there, someone gave him a helping hand. Now, as well as operating his roving service, he plans to teach a course in car repair and share his skills.

people 11

BIKIES BASH

When the Comancheros ride out, it's all peace and brotherly love

Photos by BOB FENNEY

Sept. 27, 1980: Richmond Tigers win the VFL (now AFL) premiership. Optimistic fans buy tix for the 1981 grand final, then watch 'em gather dust on the mantelpiece for the next 37 years.

Sept. 26, 1983: *Australia II* takes out the America's Cup, breaking the Seppos' 132-year grip on the trophy. Our Prime Minister Bob Hawke irresponsibly urges everyone to take a "sickie" the next day.

Dec. 15, 1983: Cold Chisel split up after their final "Last Stand" gig in Sydney. Triple M mourns the band's passing by playing *Khe Sanh* every day for the next 36 years.

Oct. 1984: *The Terminator* is released and makes Arnie a Hollywood superstar. His most famous one-liner is, "I'll be back." Obviously, he wasn't referring to *People* magazine in 2020.

Nov. 9, 1989: The Berlin Wall comes down. In a final spiteful act by the ruling Communists, they invite David Hasselhoff to sing in the city on New Year's Eve.

1990s

LITTLE STINGER CAUSES BIG TRUCK-UP!

BUZZED OFF: Mark now keeps an eye out for little pricks.

WHO'D have thought such a little prick could cause such a BIG accident?

A wasp weighing less than a gram managed to tip this 10-tonne truck right off the road – *and it wasn't even driving!*

Truckie Mark O'Kane of Perth thought the buzzing in his ears was coming from his engine but found to his horror that he was sharing his cabin with an unwelcome hitchhiker.

Fear of being stung for the ride made him take a swipe at the poor little bug and that's where the journey really went wrong.

Instead of spattering the wasp against the window, Mark found himself splashing round in the Swan River after the tow truck swerved over a restraining wall and landed in the drink.

"Water started pouring into the cabin," said Mark. "So I climbed out through the driver's door and walked ashore.

"It's just lucky that I'm a tow-truck driver, because I know lots of blokes who can come to pull the bloody truck out."

And Mark, who's usually kind to animals, had only one thing to say about his passenger.

"I hope the little bastard drowned!"

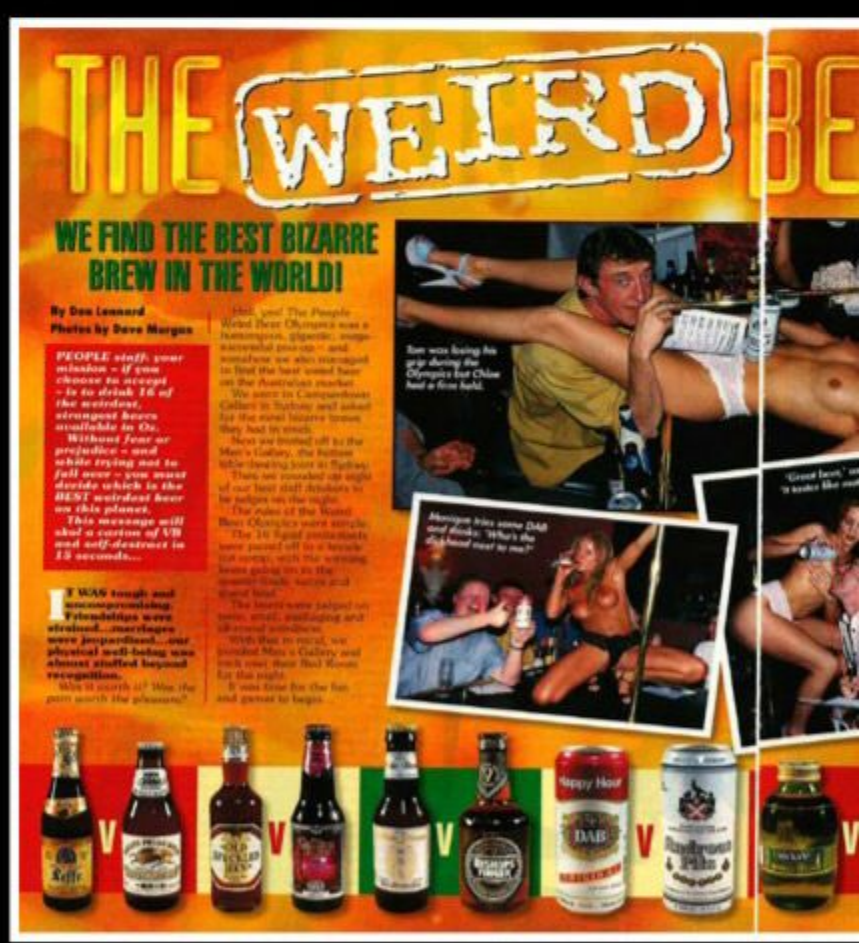

March 4, 1992: Our cover girl and centrefold "Spike" causes a SMIDGE of controversy with feminists, advertisers and censors. As a wise man once said, "Whoops!"

June 4, 1993: Shane Warne sends down the Ball Of The Century in the First Ashes Test at Old Trafford, clean-bowling Mike Gatting and forever spinning his way into every Aussie's heart.

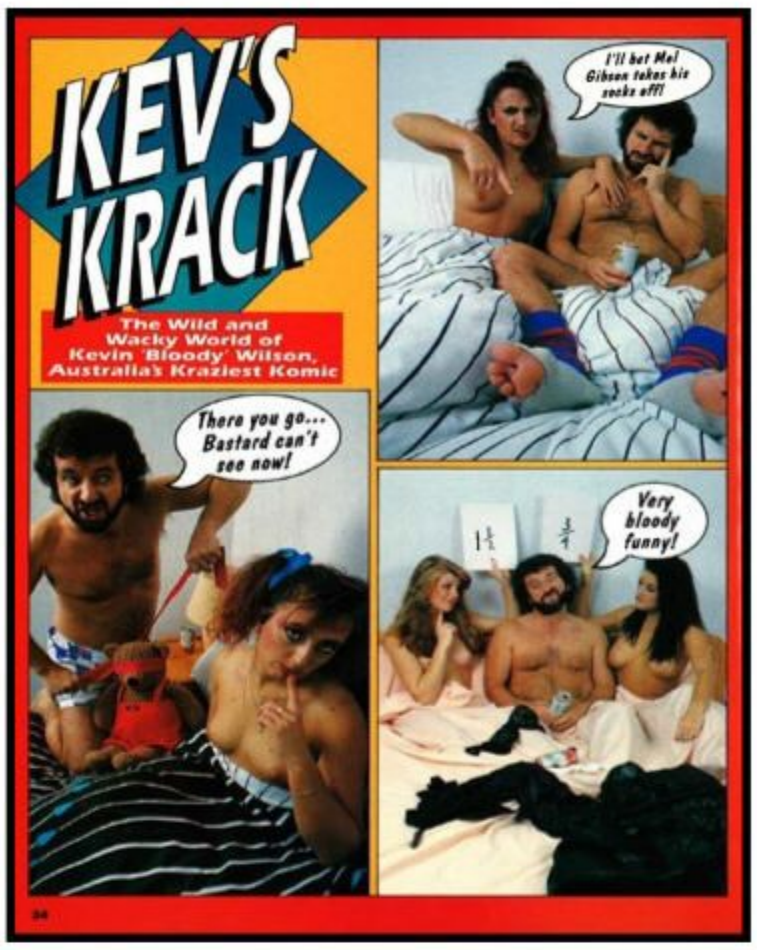

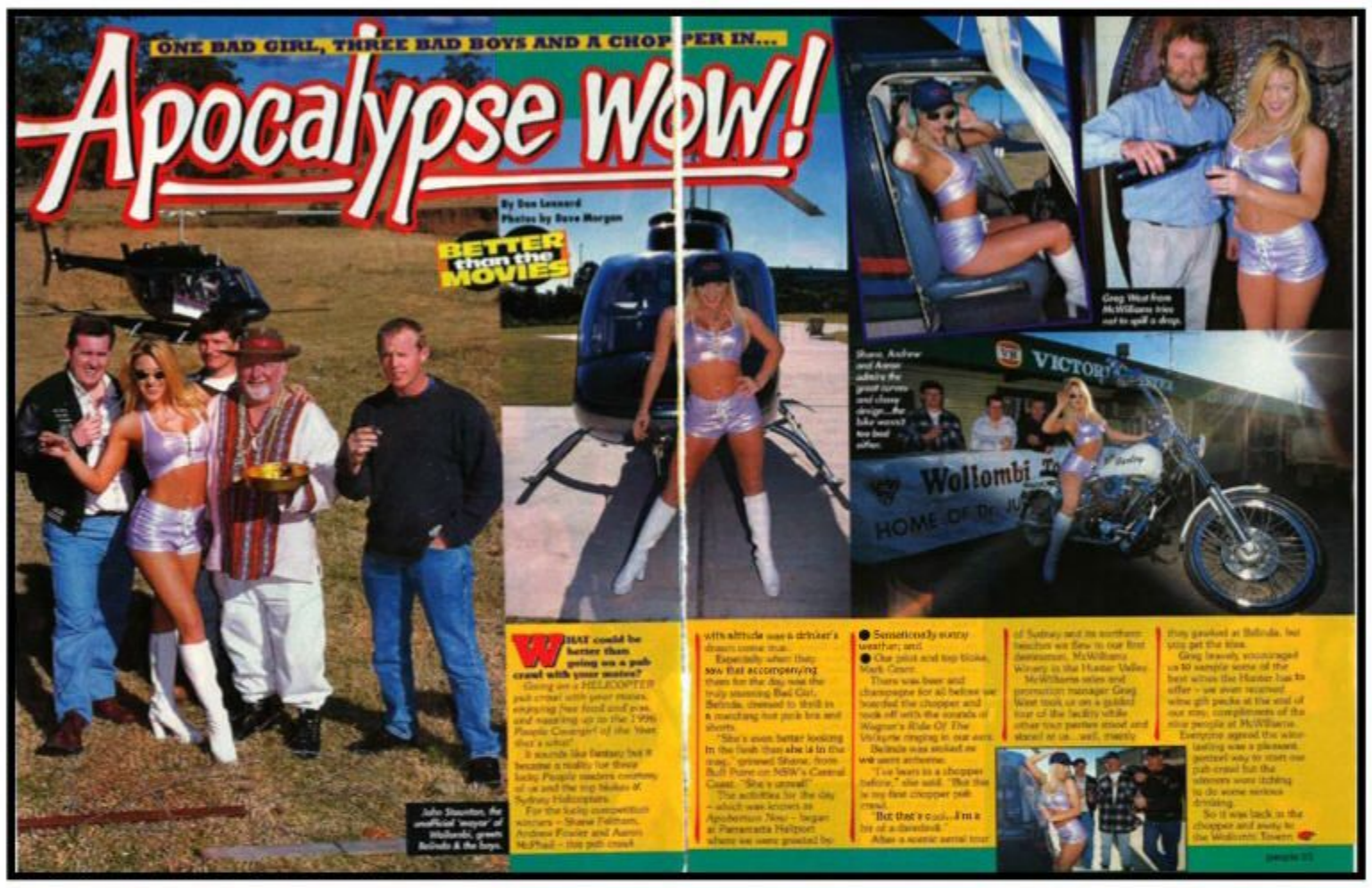

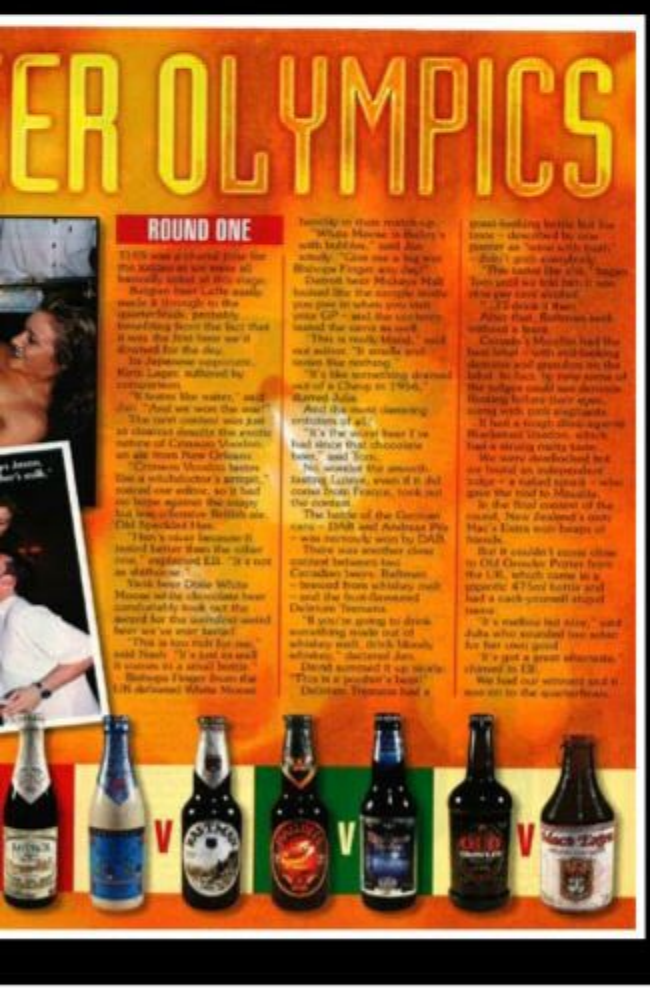

Oct. 1994: *Pulp Fiction* is released, making gimp suits, Kahuna burgers, quoting the Bible and John Travolta fashionable again.

July 7, 1996: The Spice Girls release their smash-hit single *Wannabe* and unleash "Girl Power". The British popsters become a mega-sensation 'cos fans can wank over FOUR hotties… There's also Sporty Spice.

March 30, 1998: "Stone Cold" Steve Austin beats up his boss Vince McMahon on TV, inspiring millions of wrestling fans to do the same thing…and GET FIRED. Because it's FAKE, you dummies!

Dec. 31, 1999: The threat of the Y2K bug winds up amounting to fuck-all. Folk who have stockpiled tons of canned goods and built bomb shelters feel stupid on January 1.

2000s

March 11, 2000: KISS begin their first "KISS Farewell Tour". Several more tours follow in subsequent years.

Sept.-Oct. 2000: Australia comes of age a second time when the Olympic Games is held in Sydney. Tourists are actually excited to visit that dump, but the madness doesn't last long.

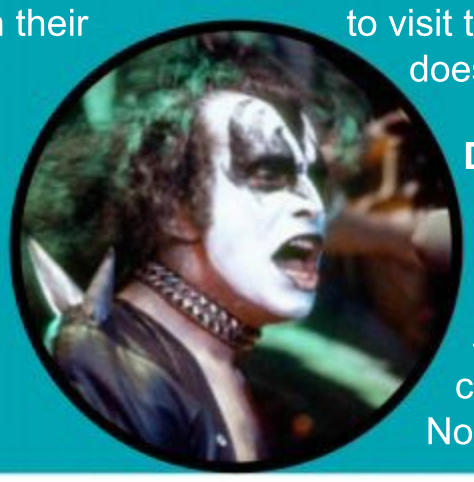

Dec. 1, 2001: Big-mouthed Aussie boxer Anthony Mundine gets KOed by German IBF super-middleweight champ Sven Ottke. Many Aussies celebrate wildly at the news. Not us, but. Honest.

May 25, 2007: Pornhub is launched on the interwebz, forever changing the way we access our hardcore filth. *People* staffers shed a tear and head to the pub for the rest of the year.

April 19, 2009: *Cake Boss* premieres on this day, cementing reality shows as the dominant TV genre of the decade. We'd be upset, but *Survivor* is pretty sweet.

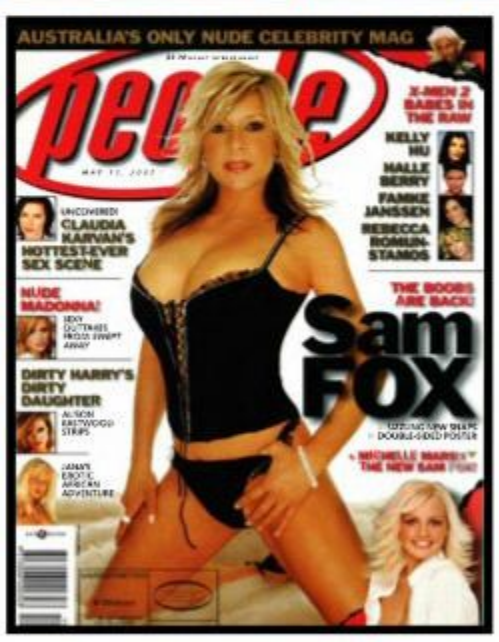

Oct. 2010: Instagram is launched, changing the face of social media forever. Food porn and pix of smug cunts in their grundies on tropical beaches quickly flood the interwebz.

April 17, 2011: *Game Of Thrones* premieres and soon becomes the biggest TV "event" ever. The most shameful thing you can do in public is admit you've NEVER watched the bloody show.

Nov. 2014: Home-made sex tape star Kim Kardashian and her big butt "breaks the internet", thereby proving that the end of the world is rapidly approaching.

Jan. 20, 2017: Donald Trump becomes the 45th President of the USA. Yeah, we know – we're still shaking our heads at this fact nearly three years later.

Dec. 30, 2019: The final issue of *People* goes on sale. Staffers agree it's a REALLY SHIT way to end the decade, so we head to the pub again…and we're never fuckin' leaving! Hic!

FAIR GAME

SHOW 'N' TELL

This rollercoaster-loving spunk is always up for a ride!

THE screams and laughter of happy punters, the taste of buttery popcorn, the excited cries of the sideshow alley spruikers, the smell of FRESH VOMIT on the ground beneath some STOMACH-CHURNING RIDE … Ahhhh, everyone loves a FUN FAIR, eh readers? And none more than **Tasha.** In fact, the only thing the 26-year-old Perthling loves more than a good agricultural show is getting ROOTED at one! ▸

‘I LOST MY VIRGINITY IN THE SIDESHOW ALLEY’

WHY does fairground FUCKING do it for you, Tasha?
"Haha! Well, I LOST MY VIRGINITY in a sideshow alley when I was 20. I guess I've spent the past six years trying to recapture that SMOO-TINGLING feeling of MY FIRST TIME."
Twenty is a bit late to pop your cherry, isn't it?
"I was a shy country gal and it just hadn't happened till the day the CARNIES came to town! My first taste of the real thing occurred when a gorgeous guy who used to spruik the rollercoaster offered to take me for a ride on his BIG DIPPER."
Ooh-er! We get the picture!
"He wasn't kidding, either – he led me behind the coconut shy stall, lay me down on a blanket, then showed me his EIGHT-INCH DAGWOOD DOG. I was very excited because it looked so BIG AND GOOD ENOUGH TO EAT and I wanted as much of it as possible up my cunny."
How did the SEX go, mate?
"The fella told me to play with myself till I was MOIST, then he eased into my slit and we were away. He was so GENTLE and considerate, making sure my first time was an INCREDIBLE experience!"
Did you ever see the carny again?
"Every night for a week – we BANGED everywhere, even IN THE ROLLERCOASTER during an early-morning test run. That was a MIND-BLOWING ROOT, let me tell ya!"
What happened at the end of the week?
"Hey, he's a carny…so he left with the fair, leaving me behind with my memories …an ACHING PUSSY and an insatiable fetish for SIDESHOW ALLEY SEX!"
Well, if you're going to another show anytime soon, don't forget to bring us back a toffee apple.

SHOW 'N' TELL

BY AND BYE

THE PARTY'S OVER

Some old friends take a fond look back at 'People'

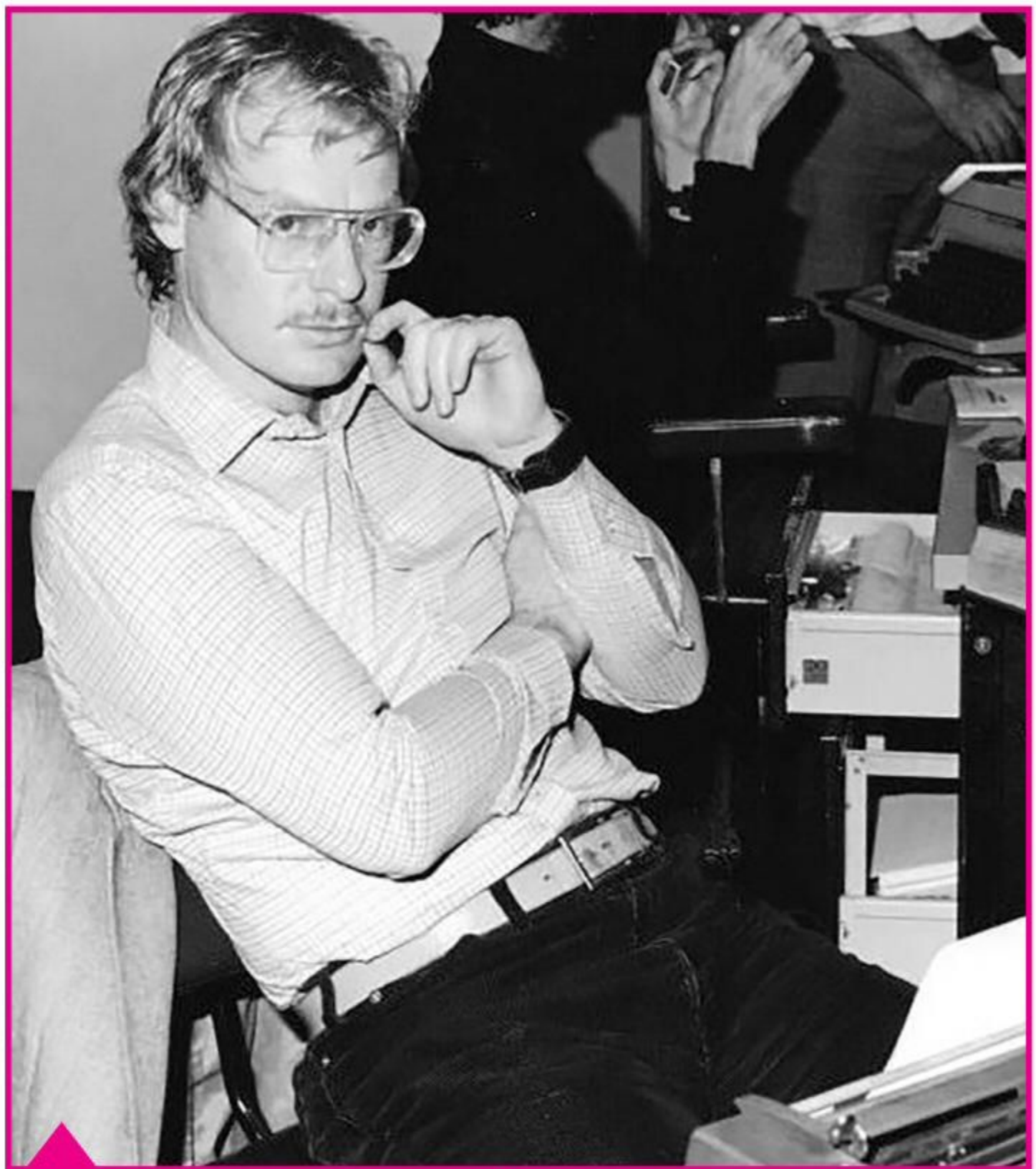

DAVID NAYLOR

(Editor, 1982-89, 1990-97)

THE day I started work as a sub-editor on *Pix-People* in 1976, the stuffy Fairfax management had just banned the weekly magazine from running stories about sharks, ghosts, UFOs or nude beaches. Nipple exposure had to be discreet and limited to 2½ per issue. The nipple count was strictly enforced.

Since these were exactly the type of stories and pics that had made the mag a success, the collapse in newsagent sales that followed had inevitable consequences. The editor resigned. The head of the magazine division was removed. *Pix* was taken off the masthead. And the editorial staff started testing the limits of the ban. We snuck the sharks, ghosts, UFOs and nipples back in, little by little, issue by issue, so that by the time I became editor in 1982, the cover lines on a typical ish would be more or less like this: "SHARK ATE MY BUM", "UFO LANDS ON BONDI BEACH", "SEX-MAD GHOSTS CAUGHT ON CAMERA" and "PERTH'S SECRET NUDE BEACHES".

I was *People* editor until 1989 when I left to be the founding editor of *The Picture* for 12 months. For the next nine years, I was editor and editor-in-chief of both mags at various times.

People hit the peak of its popularity in 1988, selling more than 250,000 copies every week. The cover claimed it was "Australia's Most Amazing Magazine".

A TV ad campaign said the mag was for "people who fish with dynamite" and that "the Queen vomited" when she read the latest issue.

One of my favourite local stories was about a sex-change shearer. "I WANT MY PENIS BACK," shouted the cover.

Another story was about a business that specialised in carving the skeletons out of dead horses. The headline (for those old enough to remember the TV series *Mr Ed*) was: "A CORPSE IS A CORPSE, OF COURSE OF COURSE, IT'S THE FAMOUS MISTER DEAD". The young lady who wrote that headline went on to become editor of *Woman's Day*.

I knew my time was up when a new generation preferred a heavier concentration of sex and nudity.

The "amazing" stories I loved publishing in the 1980s had become old hat, so I moved on and let the young guns continue the P-mag legacy in a completely new way.

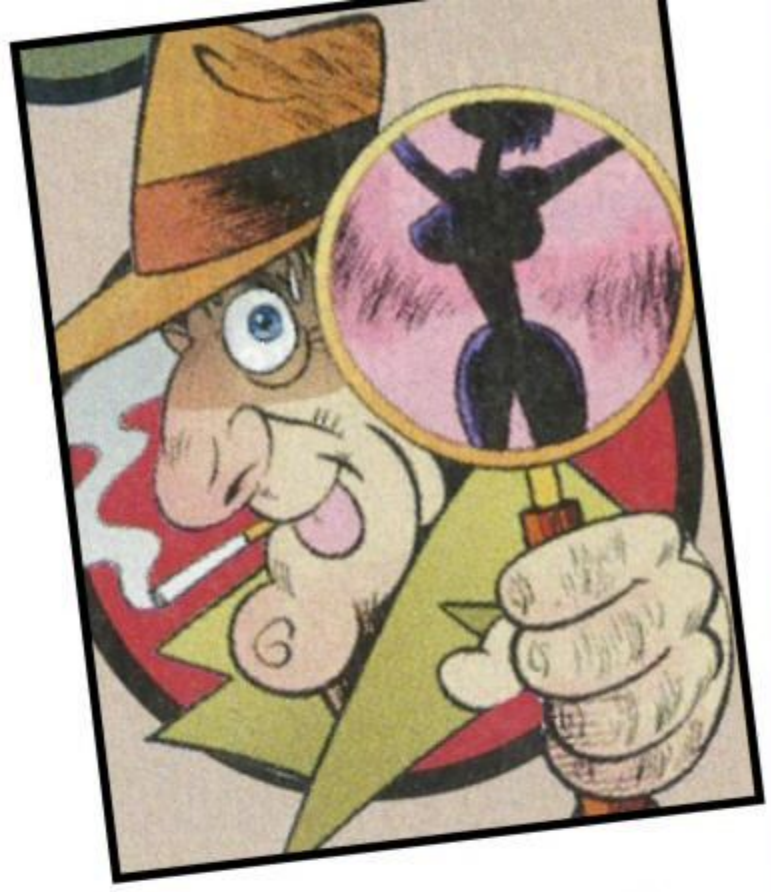

THE BODYSEARCHER

AT A time when the NSW Police seem bent on cavity-searching everyone who ever even thought of attending a music festival, it's almost quaint to recall my career as *People*'s Bodysearcher, tasked with seeking out the finest nudity ever committed to celluloid and preserving a video grab or two for the delectation of the fillum lovers among our readership. Some, like Helen Mirren and Nicole Kidman, went above and beyond the call of diddy while others, such as Helen Hunt and Margot Robbie, contributed just one memorable scene to their...erm, body of work. One Aussie actress, from a family of QCs as it turned out, even bought herself an inner-city property on the proceeds of a lawsuit that turned on a single unfortunate phrase. These days, nudity, like smoking, is hard to find at the flicks, even in movies made by naughty Europeans. However, rest assured, The Bodysearcher is still out there, perusing Netflix and SBS On Demand with the same missionary zeal. Someone's gotta do it.

TESSA FOWLER (US model, 32H-27-35)

OH MAN...this is such bummer news to hear. I'm really going to miss you guys. Thanks for publishing me and introducing me to all your Aussie fans! Xoxoxo

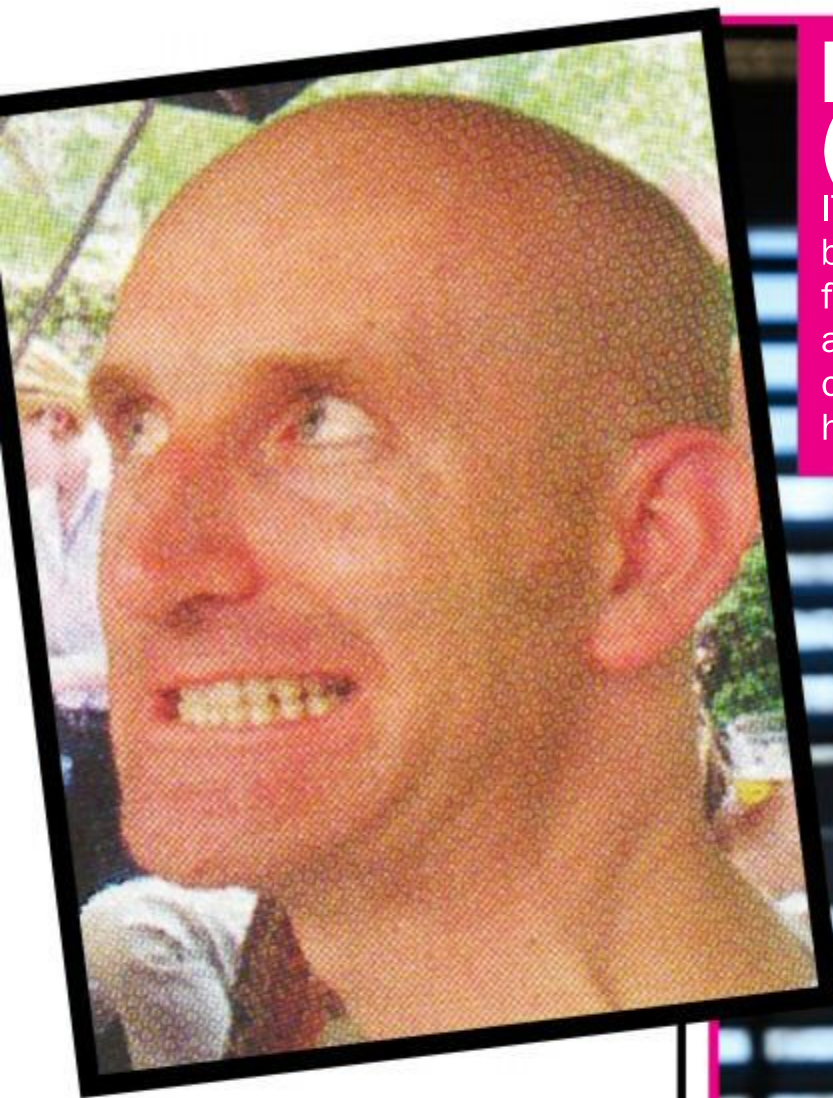

MARTIN VINE (Editor, 2002-08)

CONFESSION: my biggest fear as editor was I'd be the last. It wasn't an irrational one.

The world was changing rapidly around us. Disruptive tech was only part of the challenge. The cultural frequency the P-mags had tuned into was disappearing from the Aussie landscape.

It killed me to imagine I might be the captain to crash the good ship *People* onto the reef.

That the team kept the sails flying for more than a decade after my exit is testament to their passion and tenacity.

Their enduring morale will always be a mystery to me, but massive respect for all the hard work they put in to keep the spirit alive. To me, it was always something more than just circulation and readership numbers, profit and loss.

We had something special, something unique. Importantly, we had something whose likeness will never be seen again.

So what was the magic formula? An old legend used to say, "Surround yourself with geniuses." It worked particularly well in our mag.

Why? Because no one expected it from us. Maybe that was the key to our resilience: they always underestimated us.

LEAH FRANCIS (Brit pin-up icon)

IT'S been very empowering being on *People* covers in my full glory! Goodbye, readers, and thanks for your support over the years. I could not have done it without you.

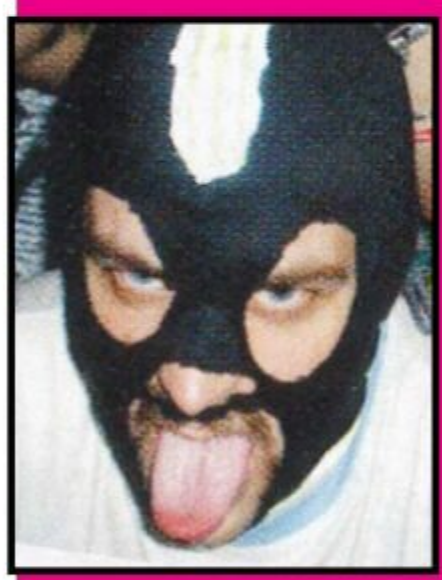

SHANE CUBIS (Editor, 2010-13)

PEOPLE was the most fun job I've ever had. It was ridiculous to get paid cash money and free beer to spend my workdays looking at nude slebs, reading sex confessions, writing dumb jokes and ringing up girls-next-door to ask about their rooting adventures.

Being editor was even better, because I could do all that AND boss people around, although it was tough to go from being the bloke in the pub on a Friday who said, "One more round – they can't sack us all!" to the bloke who said, "Back to work, everyone – we've got a mag to finish... Please?"

My fave yarn we did was "PEOPLE GETS A COUCH" – an absolute pisstake across six pages where we bought a cheap couch off Gumtree, asked a porn star to come drink with us for the arvo and took a bunch of photos of us all fucking around on it (the couch, not the porn star). Absolute glory days.

PETER BROELMAN (Cartoonist extraordinaire)

EDITOR David Naylor clearly saw something I didn't when I pitched "Wildlife" to *People* in 1990. "Ratbags" then came on the scene and so did, on occasion, censors. Other comic strips came and went, but Scud and Chook had an amazing run of something like 12 years before I ran out of smut jokes and headed off into the world of political cartoons.

I also realised there wasn't much difference in questionable behaviour. I'll be forever grateful to *People* for getting my cartoony career off to a good start. I still have a pile in my studio. I miss it.

LANA KENDRICK (Germany, 32H-25-37)

I'M REALLY sad to hear the news about the last issue of *People*. You guys always had such great stuff. Thanks so much for publishing me over the years.

RACHEL ALDANA (UK model, 32M-26-36)

THERE comes a time when all things come to an end, but I was hoping yours wouldn't come quite so soon. Sorry to hear it, but thanks for featuring me over the years and best of luck to all your great staff.

JAMES LOVATT (1970s staffer, who later founded Lovatts Puzzles)

ALL I can say about my years on *People* was that I would have cheerfully PAID to work there, it was that much fun. It's the only journalism job I ever enjoyed. Unlike the newspapers where I worked, *People* was planned around making readers happy, amused and sometimes amazed. From the brilliant writing of Frank Robson, Mick Barnes, Penny Barker and David Naylor (of course) to Pinkney's UFO columns and Marc de Pascale's horoscopes (he really believed in it and complained once when I cut a line), the whole thing was designed to entertain. I was pleased to be a part of that.

ANTON EMDIN (Mad genius cartoonist)

I STARTED working with *People* 18 years ago (shit, am I that old?!) drawing the "My – Fuck" section. Readers would write in their best, worst and funniest sexual encounters and I'd draw them. It was a pretty good gig for a youngster like me who was thinking about sex constantly anyway.

In 2009, after wading through the sticky trenches for almost a decade I was offered the regular spot on *True Blue Confessions* – a chance I jumped at like a frog in a sock! I also drew many "DIY: How To" features (my fave being "How to Draw Naked Chicks") as well as more than 160 *Time Toilet* comic strips. Yep, I've spilled a lot of ink and pushed a lot of pixels for *People* over the years and it's been a bloody great ride.

The men and women steering this booty-ful vessel are top humans, producing one of the funniest, most irreverent, sexiest and iconic Aussie mags ever to grace the newsstand.

On behalf of the many, many cartoonists they've supported over the years: Thanks for the mammaries.

KOURTNEY SUMMERS (Former Spunk Of The Year and ex-nude editor)

WORKING with *People* was so much fun, although I have to say I'm disappointed the skills I learnt there haven't helped me in any other field. Motorboating my co-workers landed me in the HR office with a written warning, where at *People* I was promoted! Ha! I'm sad to see you go – thanks for the good times.

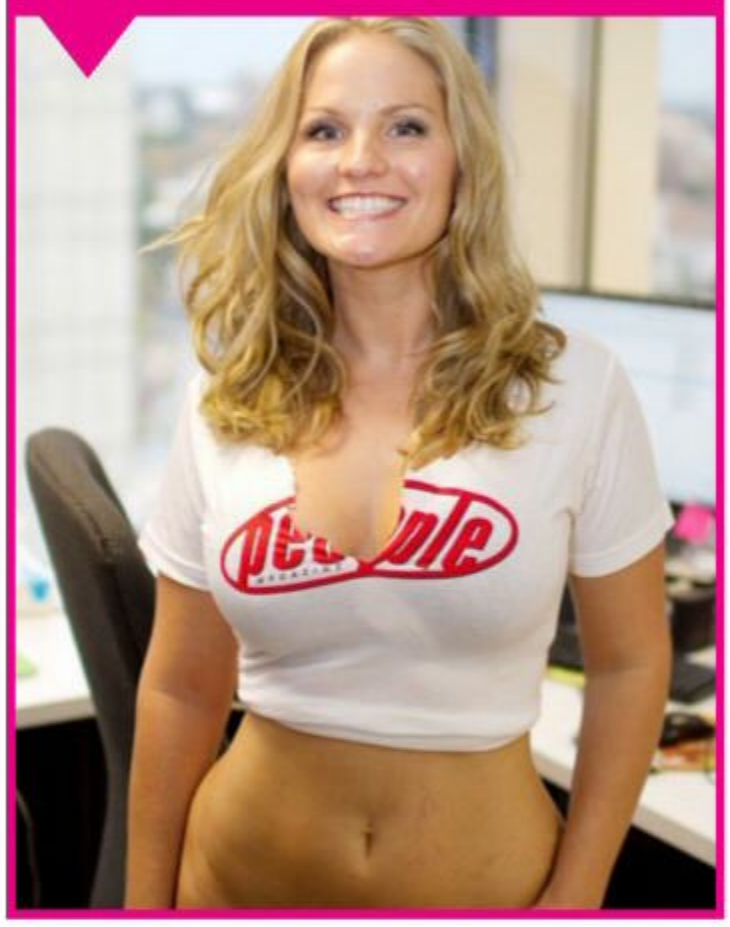

LEANNE CROW (Brit with tits, 34M-30-38)

HEY, *People*…so sorry to hear this news. I always loved being published in your pages. Hope you guys have a great final issue.

BOGDAN (Intern)

WHAT?! You're closing down?

LIPPING OFF!

IF BIG bastard Alistair Overeem looks CRANKY it's not just because his modelling career is now FUCKED. It's also because the Dutchman was winning for all but the last FOUR SECONDS of his 25-minute UFC heavyweight fight with Suriname's Jairzinho Rozenstruik. However, a right hand from JR KOed Alistair and turned his LIP into an ARSE CRACK requiring emergency plazzo surgery at a nearby Washington DC hospital.

Thatsh why I chooshe Exshtra!

BEST BITS

OUR RUDE YEAR IN REVIEW!

Looking back at 12 months of celebrity shockers

WHAT a year 2019 was, eh? We retained the ASHES, Harry and Meghan had a FUCK TROPHY… then we got FIRED. Sorry…we've just got some GRAINS OF SAND in our eyes.

However, easily the biggest story of the year by far was the record number of CHAMPION CELEBS baring their BITS in public!

Well, it was BIG NEWS to us DIRTY BASTARDS, so warm up your JIZ-SHANDY HANDS and enjoy our pick of the BEST STARKERS STARS FLASHING FLESH from the past 365 days.

GIADA DE LAURENTIIS

CANDICE SWANEPOEL

KALEY CUOCO

BELLA HADID

SAHARA RAY

PAP SNAPS
OUT AND ABOUT!

AMBER HEARD

GIULIA DE LELLIS

RITA ORA

PATRICIA CONTRERAS

SOPHIE TURNER

KINSEY WOLANSKI

JOY CORRIGAN

KATIE PRICE

FILM
LIGHTS! CAMERA! NUDITY!

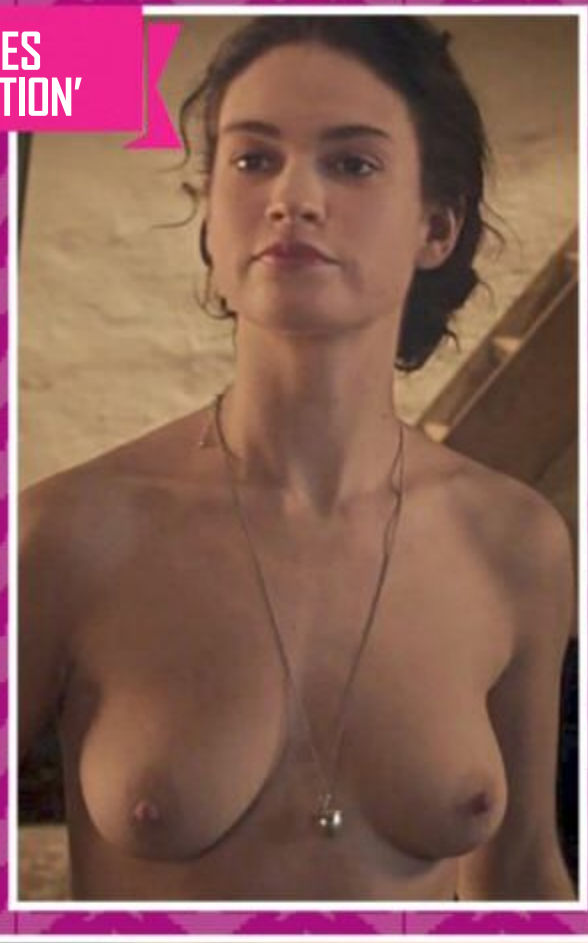
LILY JAMES
'THE EXCEPTION'

KEIRA KNIGHTLEY
'COLETTE'

JESSICA CHASTAIN
'LAWLESS'

EMMA STONE
'THE FAVOURITE'

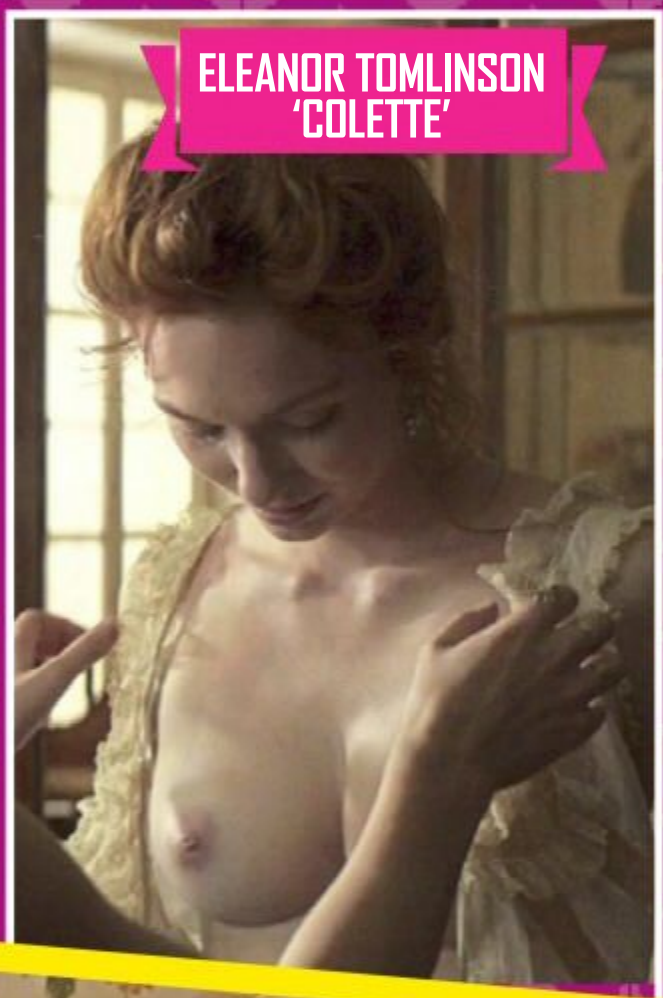
ELEANOR TOMLINSON
'COLETTE'

ROSE LESLIE
'STICKY NOTES'

RIKI LINDHOME
'UNDER THE SILVER LAKE'

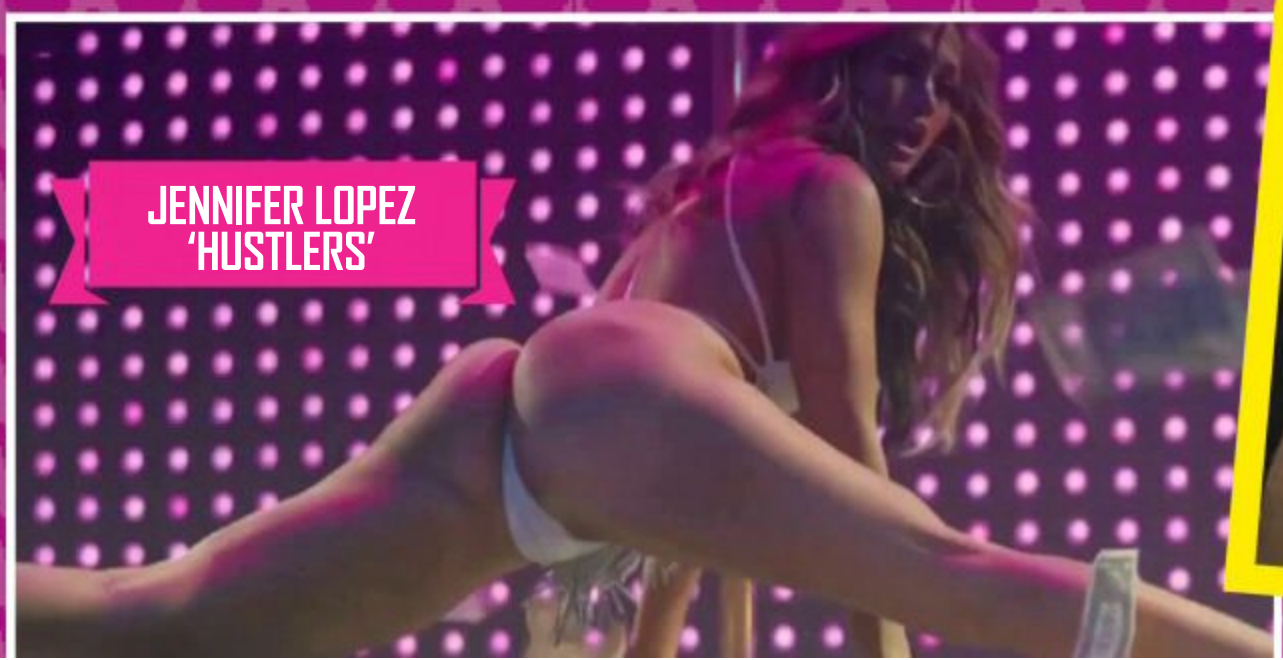
JENNIFER LOPEZ
'HUSTLERS'

TV THE BOOB TUBE!

SYDNEY SWEENEY
'EUPHORIA'

CHARLOTTE BEST
'TIDELANDS'

BELLA HEATHCOTE
'FALLEN ANGEL'

CARA DELEVINGNE
'CARNIVAL ROW'

AIMEE LOU WOOD
'SEX EDUCATION'

KELLI BERGLUND
'NOW APOCALYPSE'

PAULINA GAITAN
'DIABLO GUARDIAN'

ALISON BRIE
'G.L.O.W.'

BRITTNEY PALMER

ANASTASIA CHRISTEN

CAROLINE KELLEY

SHARON STONE

MILEY CYRUS

MAGS PAPER DOLLS

JOANNA KRUPA

NEREYDA BIRD

YULIA LOGACHEVA

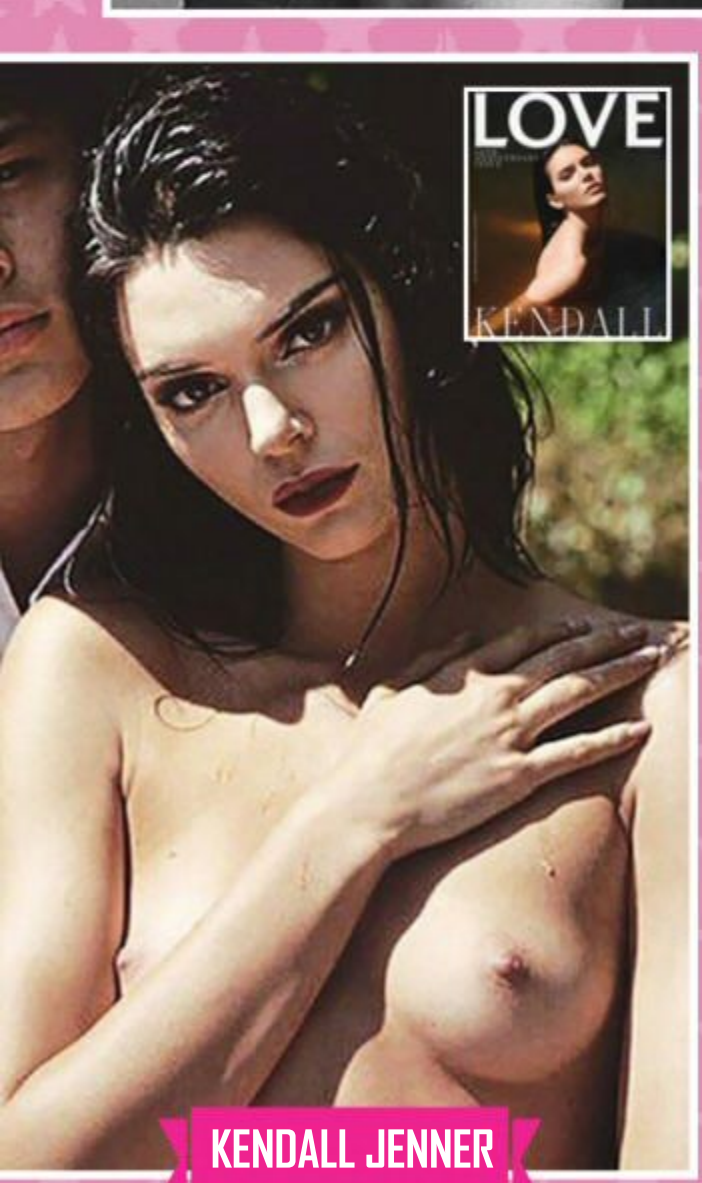

KENDALL JENNER

DIONI TABBERS

NATA LEE

STORMI MAYA

CHARLOTTE STAR

BELLA THORNE

LILY ALLEN

NIYKEE HEATON

ABIGAIL RATCHFORD

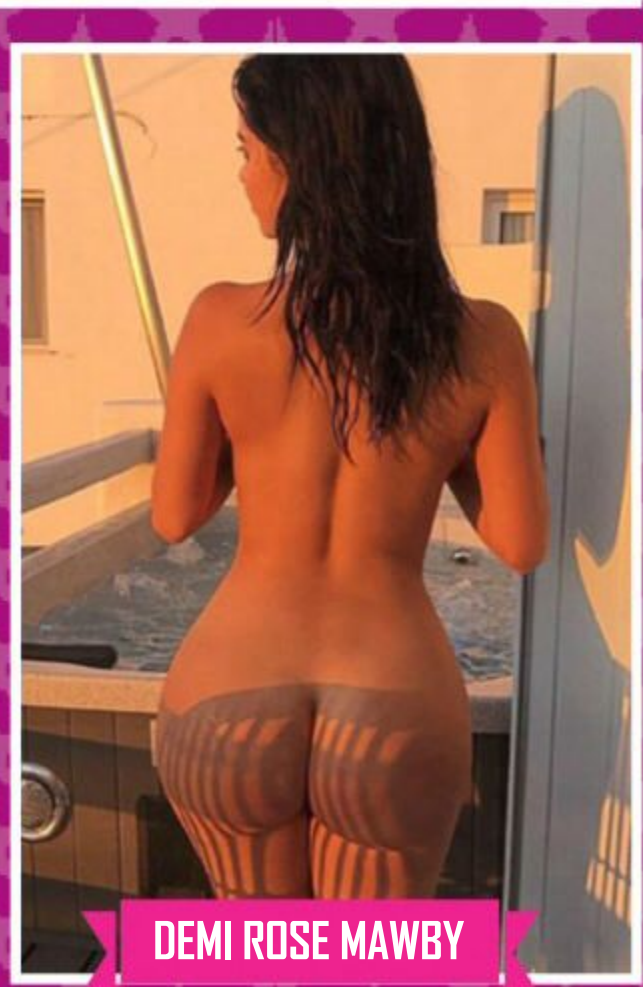
DEMI ROSE MAWBY

INDIA WESTBROOK

SOCIAL

SHARING'S CARING!

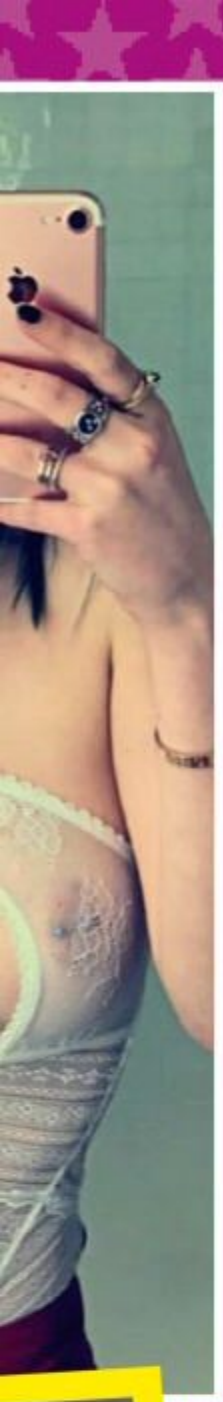

AMBER ROSE

CLAUDIA ALENDE

SAMANTHA HOOPES

SARA JEAN UNDERWOOD

TITS ALL OVER!

HASTA LA VISTA, BOOBIES

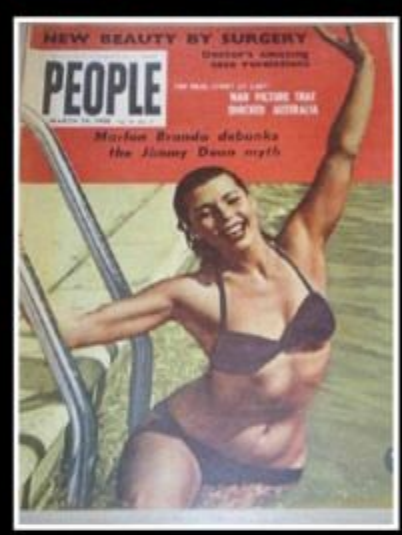

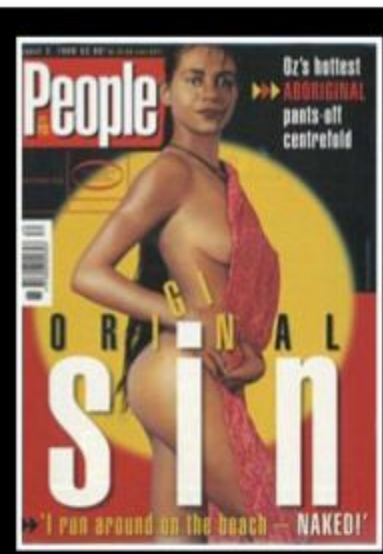

I FIRST started reading *People* in the early 50s. My pop let me read it. My nan used to scream blue murder, but Pop said it was good for my life education. I've enjoyed the mag over the past 60-odd years and I love it for what it represented – Australia. I'm 74 years old, and I will miss my dose of *People*. Good luck to all staff past and present. And thanks for a great mag.

MC, WA

The mag has always been great fun to make. We'll look back fondly on our time at People *Towers. And from the bottom of our HEAVY SCROTES, thanks for your kind words. We're bloody HONOURED to have been appreciated by AWESOME READERS like YOU.*

DIXIE-NORMOUS!

BLOWING BUBBLES

I FUCKING loved the big boob stars of the 1990s like Letha Weapons and Wendy Whoppers (*Animal House*, Oct. 7). But you know who was probably the hottest of the 90s BUST-acular models? Dixie Bubbles. She rocked my socks!

Mark, SA

Hailing from Louisiana, YOO-ESS-AY, Dixie was a real STUNNA with even more STUNNING G-cups. She retired from the biz at age 31 in 2000, and downsized her 1500cc IMPLANTS soon after.

WIN!

$20 LETTERS **$50 PICTURES**

THINGS THAT LOOK LIKE GENITALS

"CHECK out Nanna. She fucking loves it!" writes **Trish of Maryvale, Vic.** It's all well and good for Nanna, but we really feel for the poor bloke who just had the bloody thing CUT OFF and DEEP-FRIED.

Send your letters and pics to: The Keeper, c/- *Animal House*, *People* mag, GPO Box 4088, Sydney, NSW 2001. Or email us at people@bauer-media.com.au ...and they'll never get printed because we've CLOSED.

METAL PLUGGERS

THIS must be what the noisy prick in the unit above mine wears on his bloody feet.

Wingy, NSW

Your upstairs neighbour is a bit of a GENIUS. The welding means he'll never have a THONG BLOWOUT.

STRONG THONGS!

NIK OF TIME!

SIM'S TITTIES

IN MY younger days I used to crank it HARD to Nikki Sims. Frustratingly, she kept her clothes on. Is there any chance you can fulfil my flogging destiny and show me her diddies?

RM, Vic

Tease model Nikki Sims became famous as a 23-year-old with her wank-worthy website back in 2007. Now 35, the Nikster is still teasing online at NikkiSims.com. And hoo-BLOODY-ray! She has FINALLY UNLEASHED her triffic KRAKENS!

EMMA OR LYNN?

LOOK-ALIKE!

LYNN, the Kiwi centrefold from December 16, looks identical to the Pommy actress Emma Watson from *Harry Potter*. I always wanted Emma to have bigger boobs. Now she kinda does thanks to Lynn!

Louis, Qld

As far as DOPPEL-BANGERS go, that's not too bad. Lynn looks like she could be Emma's older, MEGA-TITTED sister. Jeez – it's like some wizard has cast a SWELL SPELL in our PANTS!

people

Editor at large
James Cooney
Fat news prick
Dan Lennard
Pommy arsehole
Darren Monaghan
Best picture editor ever!
Kristi Bartlett
National sales manager
Patrick Campbell
Publisher
Andrew Stedwell
CEO
Brendon Hill

Published by Bauer Media, part of the Bauer Media Group ABN 18 053 273 546, 54-58 Park St, Sydney, NSW 2000. The trademark "*People*" is the property of Bauer Consumer Media Pty Limited and is used under licence.

© 2019 All rights reserved. Printed by Ovato Warwick Farm – 8 Priddle St, Warwick Farm, NSW, 2170.

***People* contact details –**
phone: (02) 9288 9686. Email: people@bauer-media.com.au. Advertising: (02) 9282 8369. Reader Offer, Customer Service and Subscription inquiries: 136116, 8am-8pm EST Mon-Fri, 8am-6pm EST Sat. Mail postage-free: Reply Paid 764, *People*, GPO Box 5252, Sydney, NSW 2001 (postage free within Australia). Melbourne office: 102-108 Toorak Rd, South Yarra, Vic 3141. Ph: (03) 9823 6333. NZ: PO Box 6982, Wellesley St, Auckland. Ph (03) 9927 6222. Distributed by Network Services, 54 Park St, Sydney, NSW 2000. Ph: (02) 9282 8777. Contributions welcome but material is submitted at owner's risk. We accept no responsibility for loss/damage (SAE needed for return). Material in *People* is copyright, and reproduction in whole or in part is not permitted. * Recommended & maximum price only.

ISSN 1449-6690

What will you wank over now, readers?

THE CENTREFOLD

SCARLETT MORGAN | GOLD COAST, QLD

SMOOC Beauty!

We couldn't have picked a better chick for our final centrefold!

ALL-NEW AUSSIE SHOOT!

IT'S our last fucking issue, so we can go APESHIT CRAZY and do ANYTHING WE WANT, readers. So, with that said, we've decided to declare GORGEOUS Queenslander **Scarlett Morgan** as AUSTRALIA'S GREATEST EVER PIN-UP. Who's gonna stop us? Nobody, that's who. And besides…IT'S BLOODY TRUE!

Hi Scarlett! You're our last-ever centrefold. How does that feel?
"It's a FUCKING HONOUR guys, that's what it is. I can't believe it is the end but I'm so GRATEFUL to have been a part of this EPIC Aussie mag."

You're officially OZ'S GREATEST PIN-UP. Sadly, there's no cash, jewellery or a second-hand Hyundai Getz to give ya. Still, how do you feel about receiving this honour?
"No second-hand Getz? I'm out then, hahaha! How about some TINNIES? Hahaha! All jokes aside, though, I can't begin to describe the gratitude I have for all the readers and you guys in the office. Australia's Greatest Pin-up is a MASSIVE title and I'll be sure to wear it with PRIDE."

Tell us your favourite memory of shooting for us.
"My first-ever photo shoot was one I'll always remember. It was the *Grindhouse*-themed issue and I was lucky enough to be able to shoot with a bunch of awesome weapons. Grenades. Guns. SO MANY GUNS! The pin-up was a naked version of Rose McGowan's character from *Planet Terror*. I instantly knew I wanted to be a nudie model. And that's exactly what I did in the many years since."

What did you think of the magazine itself? What did you like about us?
"I loved the columns, the fun Aussie humour and *Model Cits* was always a fave. I loved opening the pages and seeing friends – sometimes FAMILY – in there. I loved the freedom of expression *People* allowed and all the synonyms for boobs I learned."

'AUSTRALIA'S GREATEST PIN-UP IS A TITLE I'LL WEAR WITH PRIDE'

Now we're dead, where should blokes go to check out true-blue nude Aussie sheilas like yourself?
"You can find me at Instagram.com/scarlettmorganofficial, scarlettmorgan.net, onlyfans.com/ScarlettMorgan and patreon.com/ScarlettMorgan."

By the time this issue comes out our farewell party will be done and dusted (and we'll be feeling VERY DUSTY…either in jail or hospital). What's the hardest you've ever partied, buddy?
"Here's one story because we don't have enough pages for all my BAD BEHAVIOUR. I'll never forget being at a Swedish rock festival. It was the last day and the sun had finally come out after some very cool rainy days. I was downing Jägermeister like it was water and since I never put the bottle down I went through almost two litres in about two hours."

Jiminy cricket!
"Yeah, not ideal. Hahaha. I then went skinny-dipping in a nearby lake, hit on a bunch of hot Swedish METALHEADS before my friends had to carry me back to my tent vomiting. I missed the whole day of the festival and can no longer stand the smell of Jägermeister. Also, the new friends I made think that I'm insane but with GREAT TITS. Hahaha!"

What appeals to you most about Australian men when it comes to bonking them?
"I love good old Aussie humour. I could never date or ROOT AROUND with anyone that didn't make me laugh."

What's *People*'s legacy after 69 years, ya reckon?
"I LOVE that it's 69 years…seems FITTING really. I wish there could be another 69 years."

‘I INSTANTLY KNEW I WANTED TO BE A NUDIE MODEL’

people CENTREFOLD

Scarlett

JANUARY 13, 2020

‘THE NEW FRIENDS I MADE THINK I’M INSANE BUT WITH GREAT TITS’

people

BRAIN GAMES

It's time to exercise the grey matter!

BONUS PULL-OUT MAG!

BRAIN GAMES ★ BRAIN GAMES ★ BRAIN GAMES ★ BRAIN GAMES ★

JUST FOR FUN

THE crosswords and *Swirl-A-Sleb* this issue are for fun only. **DO NOT ENTER THEM.** *Maxi*, *Beast*, *Moviecross* and *Swirl-A-Sleb* winners can be found on page 53.

Pens out and off we go, readers!

Got any questions? Don't ask us. We're at the pub!

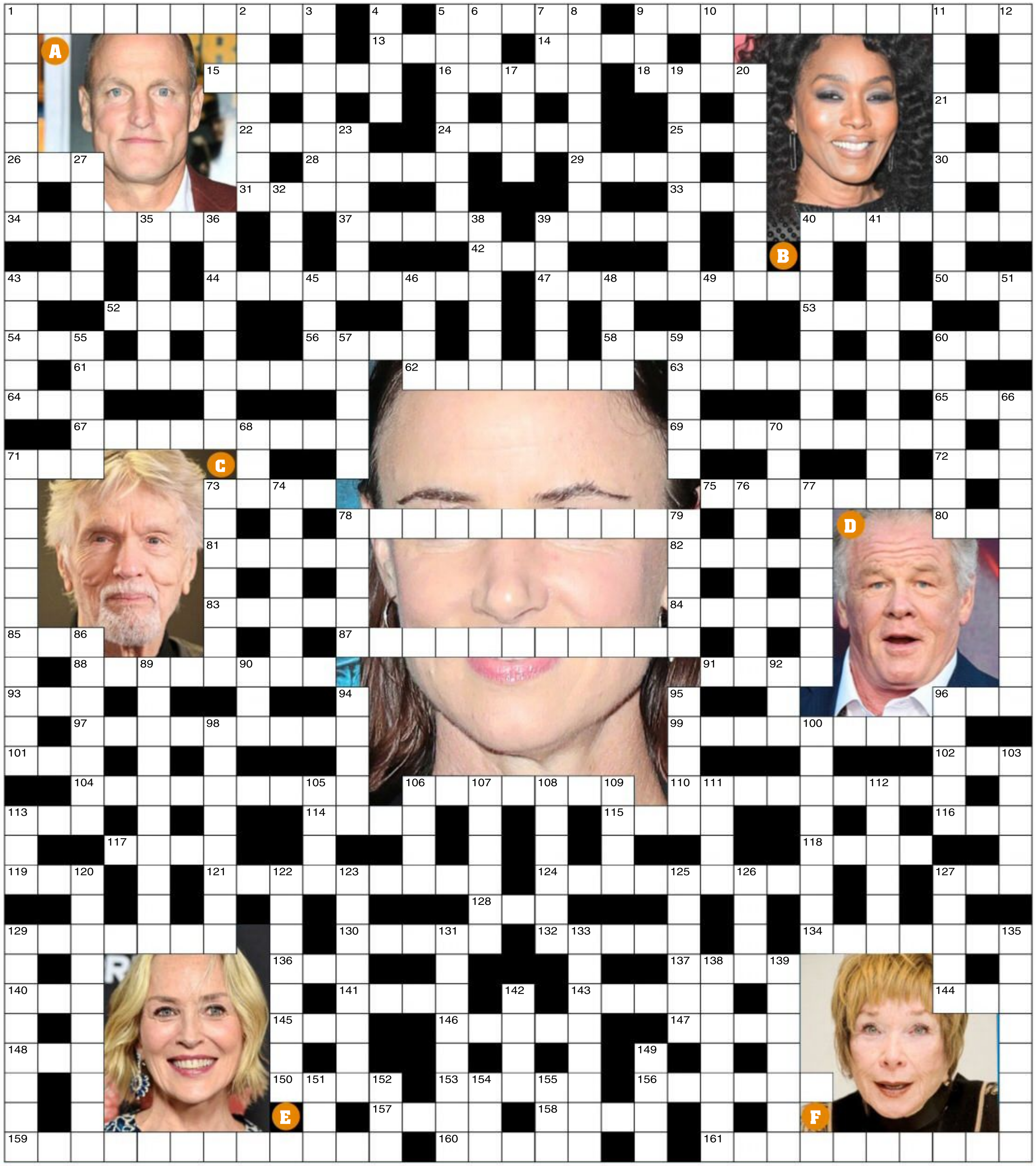

BRAIN GAMES ★ BRAIN GAMES ★ BRAIN GAMES ★ BRAIN GAMES ★ BRAIN GAMES

JUST FOR FUN!

JUST FOR FUN

Solve the clues of this crossword and release our beauty from the clutches of *The Beast*. The clues set in a different typeface are all related to the enslaved star pictured in the centre of the puzzle.

ACROSS

1. Crossing road recklessly
5. & 63 across. *The People Vs Larry Flynt* star (Pic A) who is a brutal maniac and our beauty's lover in 40 across (5,9)
9. Corpse examiners
13. Cruel Intentions actor who abducts our beauty for a $15 million ransom in 113 across, – Phillippe
14. Slime
15. & 106 across. Pic B star of *What's Love Got To Do With It* who has unrequited feelings for our beauty's ex-boyfriend in this sci-fi thriller, *Strange Days* (6,7)
16. Cordoned (off)
18. & 126 down. Our beauty is forced to kill Sex Machine when he transforms into a rabid vampire in *From Dusk* – (4,4)
21. From the menu, – carte (1,2)
22. Rupture
24. US military intelligence
25. Next-page indicator (1,1,1)
26. & 131 down. The mild mental disabilities of our beauty cast doubt for her father, played by this *Alien* actor (Pic C) in *The Other Sister* (3,8)
28. A corrupt cop is tricked into shooting our beauty instead of a seductive assassin in the neo-noir crime thriller, – *Is Bleeding*
29. Jim Carrey's 1997 comedy, *Liar* –
30. Gained victory
31. Surgical sponge
33. George and – Gershwin
34. & 52 across. Our beauty plays a rebellious young woman in the 1996 sequel to the award-winning *Terms Of Endearment, The* – (7,4)
37. Be manifest
39. Court orders
40. & 118 across. Controversial crime film directed by Oliver Stone in which our beauty plays a violent psychopath, – *Killers* (7,4)
42. Yuck!
43. Deejays (1,2)
44. Meat packing plants
47. Clever
50. In 156 across, the disappearance of our beauty's father, played by actor – Shepard sparks major conflict for his kin
52. See 34 across
53. Arduous journey
54. Rises of fortune
56. Black-and-white whale
58. US rapper, Kanye –
60. First-aid –
61. Gladly
62. & 99 across. Film-maker who wrote the screenplay for 18 across and co-starred in it with our beauty (7,9)
63. See 5 across
64. Historical age
65. Extended play recordings (1,2)
67. In 141 across, Robert De Niro takes out his vengeance against this Pic D actor, which includes stalking our beauty (4,5)
69. The first Freddy Krueger horror thriller, *A – On Elm Street*
71. Noah's boat
72. Actress, – Lupino
73. Hasty
75. Neglected
78. Our beauty develops a bond with Johnny Depp in 1993's – *Gilbert Grape* (4'1,6)
80. Icky substance
81. Plucky
82. Caribbean nation
83. Oxidises
84. Growl fiercely
85. Volcanic fallout
87. Boxing category
88. Expeditions
91. Pond flower
93. Yearly, – annum
96. Snooker stick
97. Circular tour (5,4)
99. See 62 across
101. CD brand (1,1,1)
102. Crony
104. Citizen of France
106. See 15 across
110. Tennessee's capital
113. Two bandits take our pregnant beauty hostage in the 2000 crime film, *The – Of The Gun*
114. Hind part
115. Unspoilt paradise
116. Stitch
117. Political takeover
118. See 40 across
119. Large antlered animal
121. Great Dutch painter
124. Murderous
127. Convey by coach
128. Garfield is one
129. *The Wolfman* star Benicio – is left to die after being caught in an ambush trying to collect a ransom for our beauty in 113 across (3,4)
130. Financial collapse
132. Exultant yell
134. Outrageous
136. Set down
137. Aggressive rock music
140. Umpire
141. & 142 down. A convicted rapist makes life hell for our beauty's family in this 1991 Martin Scorsese remake (4,4)
143. 2008 Liam Neeson thriller about a kidnapping
144. Our beauty reprised her character from the 2003 comedy film *Old School* in 2010's – *Date*
145. Poorly
146. *Walk The Line* star, – Witherspoon
147. Precious red gem
148. Respectful address
150. Alternatively
153. Pakistan's Prime Minister, – Khan
156. Drama in which our beauty is part of a dysfunctional family that reunite when one of them suddenly disappears, *August: Osage* –
157. Proportional, pro –
158. *Friends* actor, – LeBlanc
159. *Angels & Demons* actor who stars alongside our beauty in 156 across (4,8)
160. Salvers
161. Avalanches

DOWN

1. & 103 down. Our beauty (8,5)
2. Kindles
3. Famed guerrilla, Che –
4. & 17 down. Hollywood idol who fatally shoots our beauty in 120 down (4,4)
5. Tribal fighters
6. Negotiable (1,1,1)
7. Buck's mate
8. Alpine singer
9. Caress
10. Eastern Mediterranean port, – Aviv
11. Expletives
12. Explosive shell fragments
17. See 4 down
19. Intern
20. & 98 down. This *The Wolf Of Wall Street* star acts alongside our beauty in 78 across as well as in drama *The Basketball Diaries* (8,8)
23. *Avengers: Endgame* and *Iron Man* star who takes on completely different roles opposite our beauty in 40 and 144 across, – Downey Jr
27. Austin Powers' creator, Mike –
32. Slow down!
35. Implant
36. Protector, – angel
38. Wrestle vigorously
39. Our beauty is a roller derby squad leader who calls herself Iron Maven in this sports drama that is Drew Barrymore's directorial debut (4,2)
40. Meanest
41. Striped ocean killer (5,5)
43. Tennis score
45. Screwdriver or wrench
46. Basra is there
48. Ballroom dress
49. Jot
51. Assembled
55. Hilary – acquires a confession from our beauty that an unethical policewoman coerced her into giving false testimony in *Conviction*
57. *Stranger Things* actress, Winona –
59. Glow
60. Jabbing with leg joint
66. Our beauty plays the battered girlfriend of a lunatic who terrorises this Pic E actress, her hubby and their kids in *Cold Creek Manor* (6,5)
68. IVF cells
70. That girl's
71. 2003 sequel to bawdy original fillum, – *: The Wedding* (8,3)
73. Our beauty's sleazy boyfriend tries to crack onto the 14yo daughter of Julia – in 156 across
74. A yacht is our beauty's mode of escape with Vince Vaughn, her drug kingpin boyfriend, in the crime comedy, – *& Hutch*
76. Paper-folding craft
77. & 122 down. *Irma La Douce* star (Pic F) who is struggling to raise our beauty and her siblings right in 34 across (7,8)
78. Celtic race
79. 2011 actioner starring *Tom Cruise, Mission: Impossible: – Protocol*
86. Repulse
89. Beatles hit song, – *Hide Your Love Away* (3'2,3,2)
90. Ear, nose and throat (1,1,1)
92. Poetic term for field
94. Backbone
95. Make reparation
96. Manages
98. See 20 down
100. Sailor's colour (4,4)
103. See 1 down
105. Saudi native
106. Grain husks
107. At an "insemination party" our beauty causes mayhem when she dopes up Jason Bateman in the 2010 romcom, *The* –
108. Roman LXXX
109. Cricket eleven
111. Opposed to
112. Cowboy's noose
113. Pint-sized
120. In this horror road film David Duchovny unwittingly carpools with our beauty and her psychotic lover
122. See 77 down
123. Reutilises (material)
125. *Silver Linings Playbook*'s Bradley –
126. See 18 across
127. Baker's loaf
129. Scornful
131. See 26 across
133. TV aerials
135. Heating coils
138. Rare
139. Superman's home planet
142. See 141 across
149. Affectations
151. Forest dwelling, – cabin
152. Go astray
154. Spoil
155. Soulful and tragic English pop singer, – Winehouse

November 4 and 18 *Beast* solutions are on pg52-53.

Do NOT send the completed *Beast* crossword puzzle to us. Winner published on page 53.

JUST FOR FUN

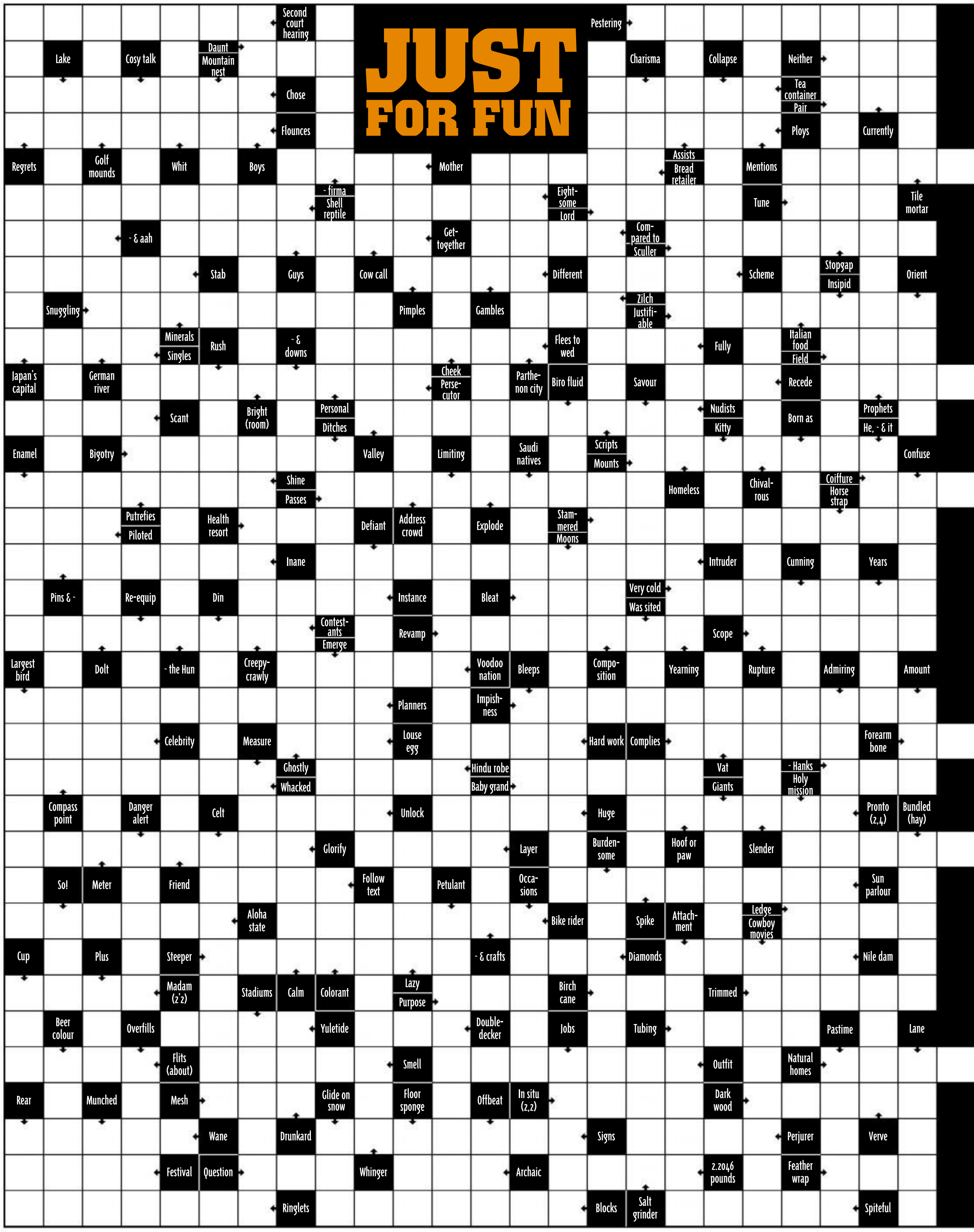

BRAIN GAMES ★ BRAIN GAMES ★ BRAIN GAMES ★ BRAIN GAMES

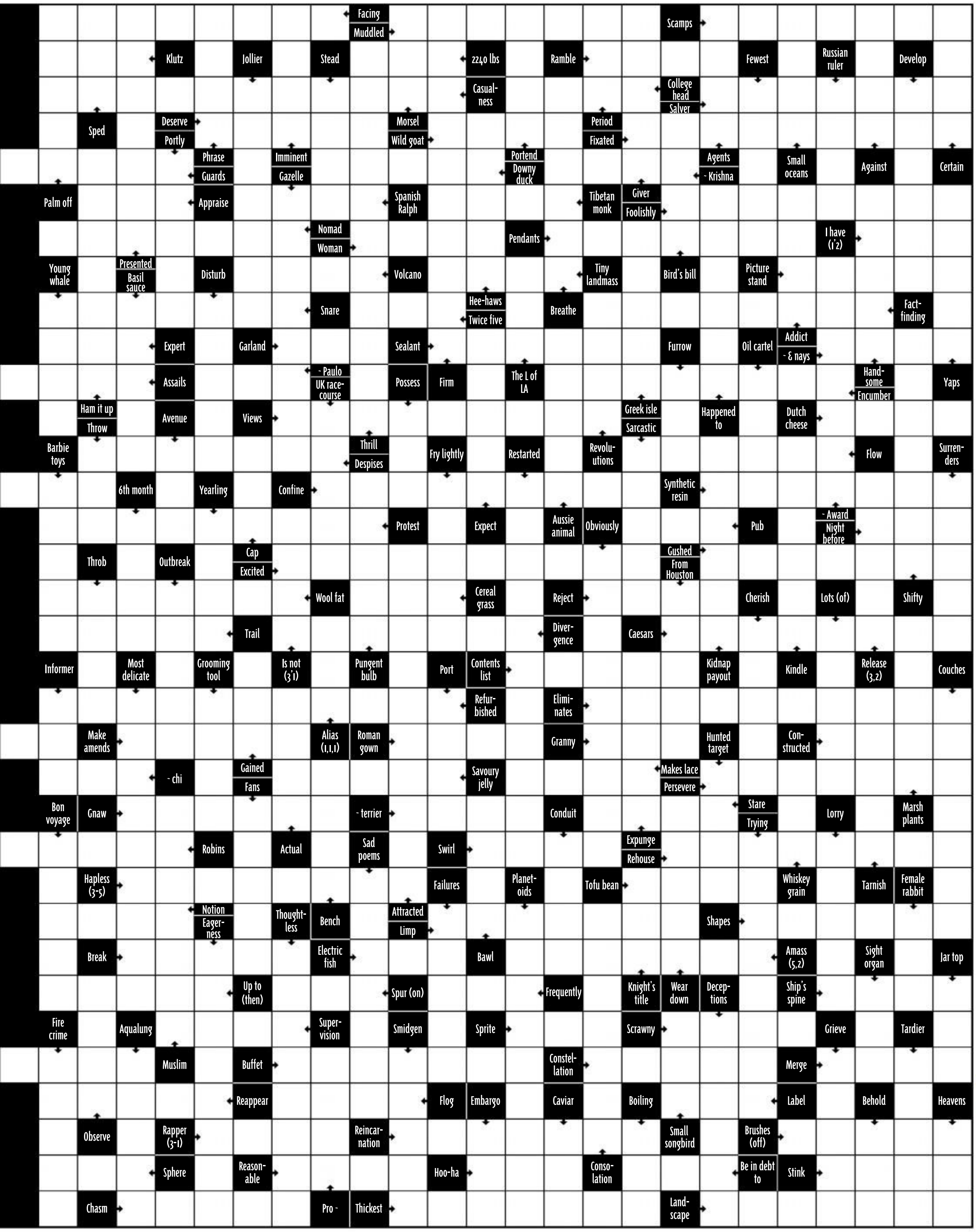

BRAIN GAMES ★ BRAIN GAMES ★ BRAIN GAMES ★ BRAIN GAMES ★

TURN PAGE FOR ANSWERS & MAXI WINNER.

SOLUTIONS NOVEMBER 4

BEAST

L	I	F	T	I	N	G	O	F	F		C		B	A	K	E	S		J	A	M	E	S	B
A							B		R		L	E	A	S		Y	E	T	I		R			
D					M	O	N	I	C	A		S	H	E	E	N		M	U	S	K			
Y						I		E		N		E		T		T			N		A			
G						S	E	N	T			B	I	N	G	E			S	I	R			
A	I	L				T		D	A	C	H	A		A		N	U	D	E		E			
G		E				S	A	S	H			L				C			T	E	N			
A	L	A	B	A	M	A		J		I	D	O	L	S		D	E	P	O	T		I		S
		P		B		D		A		T				C	U	E				L		N		W
V	E	T		O		H	A	R	B	I	N	G	E	R		C	O	O	P	E	R	A	T	E
O			K	A	T	E			R			U		E		R		W			A			A
D	A	B		R		R			I	B	I	S		A		E		L	O	S	T			T
K		R	E	D	S	E	T	T	E	R		T	A	M	P	E	R	S		P	E	R	S	E	V
A	B	U				N				A										I				R
		C	O	U	R	T	E	N	E	Y										N	U	M	B	S
S	H	E					V			S										Y			E	
P						C	A	L	M												J	E	N	N
R						O		O		M	I	S	S	I	S	S	I	P	P	I		X		O
I						L	U	N	G	E										S	A	T	A	N
N						O		G		D										L		R		S
G						G	E	E	N	A										E	X	E	R	T
S	A	M				N		S		L	U	C	Y	L	A	W	L	E	S	S		M		O
T		A	R	Q	U	E	T	T	E												D	E	P	P
E	O	N		U			E			A										P			R	
E		G	R	A	C	E	L	A	N	D										I	M	P	O	T
N	C	O		L		M				I										A				A
		E	T	I	Q	U	E	T	T	E		P	A	D	D	O	C	K		N	U	M	E	R
D	J	S		F		L			O	U	Z	O		A		U		U	P	O	N			T
Y			K	Y	R	A			L			L		L		T		R			I			N
E	L	F		I		T	O	A	D	S	T	O	O	L		D	E	T	E	C	T	I	V	E
		A		N		E		L		C				A	L	I				A		D		S
D	A	M	A	G	E	S		I		H	A	R	P	S		D	E	C	O	R		O		S
E		I						E	K	E			H				N			P	A	I	R	
V	A	L						N		M	A	R	A		B		R	I	S	E	N		U	
I		Y						A	V	E			N	A	O	M	I			T	I	P	S	
A	R	T						T		R			T		A		C		Y		S		S	
T		I						E	A	S	Y		O	P	R	A	H			A	N	T	H	E
E		E							M		E	M	M	A		F	E	A	R		O		L	
D	I	S	T	I	L	L	E	R	I	E	S		S	W	A	T	S		D		N	U	L	L

MOVIECROSS

D	A	R	K		A	D	H	E	S	I	V	E		T	A	C	O	S						
A		O		S			O		A		H			O		O		P						
T	E	N	N	I	S		D	A	V	I	S		S	P	O	N	G	E						
E		A		N		L		S		C		E		G		T		A						
	P	L	A	G	U	E		H		I	L	L	B	E	B	A	C	K						
S		D		L		G	R	E	E	N		L		A		I								
C	L	O	V	E		O		S		G		E		R	A	N	C	H						
O			A		S								U		N			A						
T	A	R	G	E	T								S	L	A	L	O	M						
L			R		R								A		G			I						
A	R	M	A	N	I								I	S	R	A	E	L						
N			N		P								N		A			T						
D	E	P	T	H		J		S		O		F		S	M	O	K	O						
		A		U		E		M	A	F	I	A		H		U		N						
C	A	R	T	R	I	D	G	E		F		T	W	E	N	T	Y							
R		S		D		I		L		E		E		L		B		S						
A	R	N	O	L	D		S	L	U	R	P		O	B	T	A	I	N						
M		I		E			U		F		E			Y		C		A						
P	A	P	E	R		I	M	M	O	R	T	A	L		S	K	I	P						

MAXI

| | | | | | | | | | | | | | | | | | | |

BEAST

The *Beast* winner for #13-23 is Susannah Riddle of Kanmantoo, SA.

T	R	I	A	T	H	L	E	T	E	S		J	A	C	K	S	O	N		J	O	N	E	S	A	N	D	T	H	E	
O		H				A		U		E		U		A		P		E		O		I		W				E		A	
T	R	E	K	S		R	O	B	O	T		M	A	R	T	Y	R	S		N	O	T	R	E		K	U	N	I	S	
H		A		O		G				H	I	P						S	E	A				E		N		A		T	
E	N	R	O	U	T	E		F		R										H		S		T	W	O	A	N	D	A	
G		T		R		S	E	A	S	O	N	S						U	N	H	O	U	S	E		C		T		F	
R				I		S		I		G		T						T		I		P		S		K				R	
E	S	S	E	N	C	E		T		E		R						O		L		E		T	H	E	J	E	D	I	
E		U		G				A	N	N	I	E						P	O	L	A	R				D		X		C	
K	I	P						C				E						I				S						T	I	A	
		E						C	H	E	A	T	S		P		M	A	R	G	O	T						R			
D	A	R						O			R		T	W	I	C	E		O			I						A	B	S	
I		M						M	U	S	C	L	E		T		S	U	N	S	E	T						V		U	
C	H	A						P		C			W	A	T	C	H			A		I						A	S	P	
A		R						L		H				S		H				I		O						G		E	
P		K	A	T	H	E	R	I	N	E				S		A				L	O	U	I	S	I	A	N	A		R	
R	O	E		E		V				M				A		N				O		S		U		N		N	A	B	
I		T	A	R	T	A	N			E				S		N				R			H	E	C	T	I	C		A	
O	P	S		M	O	N	I	T	O	R				S		I				S	A	V	E	T	H	E		E	N	D	
	U				X		G		N					I		N					K		I		R				E		
A	P	P		M	I	C	H	A	E	L				N		G				S	A	N	G	R	I	A		B	E	N	
L		R	O	O	N	E	Y			O				A		T				L			L	E	S	L	I	E		E	
M	A	E		S		R		S		V				T		A				I				L		M		L	E	G	
I		M	I	S	M	A	N	A	G	E				I		T				M	O	N	E	Y	B	A	L	L		L	
G		O						R		H				N		U				M		A						I		I	
H	E	N						A		E			A	G	A	M	E			E		R						G	A	G	
T		I						H	O	R	T	O	N		L		M	I	R	R	O	R						E		E	
Y	E	T						M			O		E	P	S	O	M		E			O						R	U	E	
		I						A	P	A	T	O	W		O		A	N	D	R	E	W						E			
W	O	O						R					D						O			M						N	O	W	
A		N		O				S	H	R	E	D						S	A	U	D	I				I		C		I	
L	U	S	T	F	U	L		H		E		E						T		N		N		R	U	S	S	E	L	L	
L				F		O		A		M		S						R		C		D		E		O				D	
S		S		E		G	A	L	L	A	N	T						A	C	H	I	E	V	E		L		V		E	
T	I	T	A	N	I	C		L		I										A		D		M	E	A	T	I	E	R	
R		R		D		A				N	U	T						M	R	I				E		T		R		N	
E	D	I	T	S		B	R	A	N	D		I	C	E	D	T	E	A		N	I	C	E	R		E	A	G	L	E	
E		C				I		D		E		P		W		I		N		E		D		G				I		S	
T	O	T	R	A	I	N	Y	O	U	R		S	T	E	T	S	O	N		D	E	S	C	E	N	D	A	N	T	S	

MOVIECROSS

The *Moviecross* winner for #13-23 is Miss F. Popowski, Smithton, Tas.

B	E	A	R	D		F	O	R	D		V	F	E	R	R	A	R	I	
O		N		I			U		U		A			O		T		D	
G	R	I	E	V	E		T	H	O	R	N		R	A	S	H	I	E	
U		S		O		M		O		A		A		D		L		A	
S	P	E	A	R		A		R		D		C	R	I	K	E	Y		
		E		C	H	R	I	S	T	I	A	N		E		T		B	
L	O	D	G	E		K		E		O		E		S	W	E	L	L	
A			O										B		H			A	
P	U	D	D	L	E								A	T	O	M	I	C	
A			U		U								L		P			K	
G	U	I	T	A	R								E	X	P	O	R	T	
L			C		O										E			O	
I	T	C	H	Y		M		S		B		S		T	R	A	M	P	
A		O		A		A	V	A	L	A	N	C	H	E		W			
	P	L	A	N	E	T		U		N		A		Q	U	E	S	T	
C		L		K		T		N		J		B		U		S		R	
O	P	E	N	E	R		D	A	M	O	N		G	I	G	O	L	O	
L		G		E			U		A		I			L		M		U	
T	R	E	A	S	U	R	E		P	O	P	E		A	G	E	N	T	

MAXI

E		B	R	E	A	D		E								H	U	N	T			S	A	C	K	I	N	G	S		H	A	B	I	T	U	A	L				S	R	I		A	I	L		W
S	A	Y				W	A	L	L									G	O	O			P	I	E			E	A	T		O	L	I	V	E		H	O	O	D	S		U	G	H				I	C	E
T	I	P				E	M	U	S							L	A	S	T				E	R	R			P	R	O		G	E	T	O	N		A	B	B	O	T		G	N	U				M	A	D
E	R	A			U	S	A	G	E							O	N	E				B	A	R	E			A	L	P					C	R	A	M		S	E	M	I		S	I	G	H	T	I	N	G
E		S			N		G				B		B	U	S		O	D	D	S			A	R	I	A			L	A	S	H		C	H	I	N				Y	E	N			T		O		T		E
M			S	P	I	R	I	T			I		L			A	S	S	A	I	L	E	D		F	L	U	E		N		E	G	O		E	C	H	O				T		V	I	X	E	N	S		D
		E			E		A	N	I	M	A	T	E			D		E	N	V	Y			G	E	L	S			A	D	A	M		B	U	S	Y		N		U	N	E	V	E	N			U		S	
		B			A	L	I	G	N			S	O	N			D		R		E			E	V	E					S	A	P				R			W		R	E	D		E	G	G	E	D		E	
A	B	E	L			D			Y				E	D	G	E	D				D	A	B			I			T			R		H			R	A	G			S	A	I	N	T			R		A		E	A	C	H
D			I	S	L	E					M				S	A	N	E	R				S	A	I	L	O	R				E		S	C	A	L	E			T	U	R	F	S				C			S	U	S	S		U
O	M	G				R	A	B	A	T					D	E	B	A	R				H	A	M	S			A			V			O	W	L			S	E	E	D	S				F	L	U	K	E			T	A	B
P	A	H				S	C	A	R	E	D					D	I	C	E	D					P			B	I	L	L	E	D		Y				G	E	L	D	S					C	O	U	P	E	S			R	U	B
T	A	T						E	C	L	A	I	R				T	E	A	R	S					B	U	N				R	E	V				W	H	A	L	E				G	R	I	T	T	Y				A	N	Y
	M	Y	T	H					K	I	S	S	E	D				S	C	O	P	E				A	R	E				S	A	O			S	H	O	T	S				F	R	E	S	C	O				K	I	L	T	
T				R	I	S	E			N	E	A	T	E	R				T	O	R	N				R	Y	E				A	R	C			P	A	S	S				B	R	E	A	T	H			S	W	A	N			G
R			T	E	N	T						D	R	O	V	E	S				L	I	T			T	I	S				L	E	A			A	C	T				T	R	E	A	T	S					A	B	L	E		R
A			R	E	T	A	I	L					M	O	O	N	E	D				G	I	V	E	N						S	L	A	C	K			C	H	E	E	S	E				A	R	G	U	E	D			A
C	L	A	S	S	I	C	A	L						K	I	D	N	A	P					R	I	N	G					T	I	D	E					S	L	O	W	L	Y				C	R	U	E	L	T	I	E	S
T	U	G					N	O	D	E	S					D	E	S	P	O	T			E	N	D									S	O	S			S	T	O	R	E	Y				R	I	O	T	S				T	A	P
O	R	E						N	E	V	E	R					R	E	P	O	R	T				E	L	F				S	K	I				S	T	R	A	N	D					F	O	R	M	S				I	R	E
R	I	D			J				N	E	W	E	R					D	E	P	A	R	T			R	O	E				P	E	N			S	N	E	A	K	S				M	E	C	C	A				O		O	L	D
	D	Y	K	E	S					L	E	D	O	N					R	E	C	U	R			S	P	A				L	E	G			P	A	R	I	S				V	O	D	K	A				I	R	O	N	S	
P					S	U	N				D	I	G	I	N					D	E	C	O	Y			S	T	E	P	I	N		L	I	K	E	N				B	O	G	U	S				J	O	B					P
O			P	A	T	R	O	L					D	E	C	A	L				D	E	W			W			U			T		B			L	E	O				S	E	T	U	P				D	A	N	I	S	H		O
S			A	R	S	E	N	A	L					R	E	M	I	T					S	E	N	I	O	R				S	C	O	W	L	S				S	P	I	E	L				B	R	I	S	T	L	Y		S
T	O	S	S				O	D	E	S					R	E	A	R	S					L	A	D	L	E				E	U	R	O	S				S	C	A	N	S				K	E	E	L				A	D	D	S
B	A	T	O	N					Y	A	P	S					D	R	A	I	N				N	O	E	L				C	R	E	W				S	T	U	N	G				A	N	E	W				S	P	R	E	E
A	R	E	N	A	S					N	O	U	S						S	I	T	A	R				W		E			O		R				S	C	A	B	S				G	R	I	P				M	A	S	O	N	S
G		U			G	A	G				T	E	A	S					N	E	V	A	D	A					S	P	U	N				P	A	P	A	Y	A				G	A	I	T				V	I	M		P		S
		R				G	A	B					S	C	A	M					S	Y	N	O	P	S	I	S				D	E	B	A	T	E	R	S				A	U	L	D				J	E	T				H		
	B	I	B			G	R	O	G					S	L	A	B						K	N	E	W						R	O	W	E	D						D	I	N	E				M	A	R	T			B	O	W	
A	L	S	O			E	N	D	U	R	E				V	I	E	N	N	A			O		A	S	S				B	E	T		A		A	F	F	I	R	M			D	R	E	D	G	E			I	B	I	S	
F	U	E	L			D	I	E	T			A			E	D	D	I	E	D			R	A	T	I	O				A	C	H	E	S			G	U	I	N	E	A			I		T	E	E	N			K	I	N	K
T	E	S	T									P	U	R	R	S				P	E	S	T	S				T	H	W	A	R	T				E	V	E	N	T				S	N	I	P	S							E	A	S	Y

This issue's *Maxi* is for fun only.

PLEASE DO NOT SEND IN THE CROSSWORD.

The *Maxi* winner for #13-23 is Wayne Lock of Moe, Vic.

SWIRL-A-SLEB

November 18 answers: 1. Luke Toki; 2. Melissa Leong; 3. Kristen Stewart; 4. Sir Elton John.

The #13-23 winner is Judith Collison of Forster, NSW.

MOVIECROSS

#27
JAN. 13

JUST FOR FUN

The clues in bold relate to a famous film – the picture in the middle gives you a hint which one. DO NOT SEND IN YOUR COMPLETED CROSSWORD.

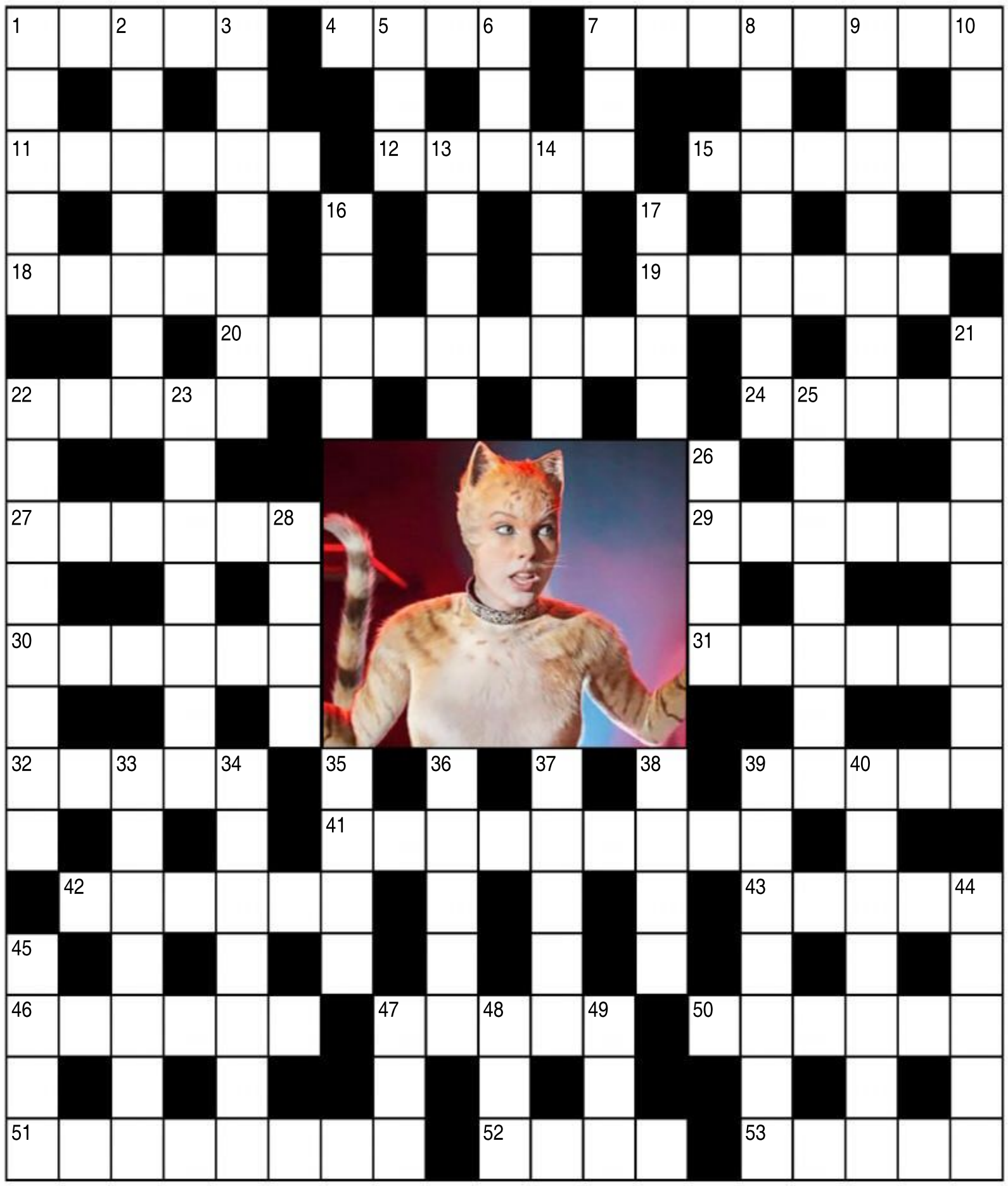

ACROSS

1. Bombalurina, Taylor –
4. This week's mystery movie
7. Range of colours
11. Personal character in a video game
12. Small motorbike

15. Jennyanydots, Rebel –
18. Sadness
19. Distance end to end
20. Macavity (5,4)
22. Simple
24. Rock
27. Fuel rating
29. Number in a cricket team
30. Cell phone

31. Defer (3,3)
32. Scored
39. Waste water system
41. Early
42. Tree-lined street
43. Pointer
46. Bustopher Jones, James –
47. Pours
50. Severe
51. Queen hit, *Bohemian* –
52. 12 months
53. Mistake

DOWN

1. Jargon
2. Sloping font
3. Road congestion
5. Cash machine (1,1,1)
6. Tree fluid
7. Glum
8. Customers
9. Italian rice dish
10. List of dishes
13. Extremely fat
14. Bird of prey

16. US car manufacturer
17. Hit with an open hand
21. Grizabella, – Hudson
22. Novel place-holder
23. Picture in the mind
25. Place where you would watch a play
26. US army vehicle

28. Fairy tale ending, happily – after
33. Greek restaurant
34. Ballerinas
35. Top point
36. Elon Musk's car company
37. Rum Tum Tugger, – Derulo
38. Old Deuteronomy, – Dench
39. Home of grunge music

40. Soldier
44. H_2O
45. Mark of an old wound
47. Growltiger, – Winstone
48. Climbing plant
49. Hot tub

THANKS FOR ALL YOUR PUZZLING SUPPORT DURING THE PAST 69 YEARS, READERS!

DID YOU KNOW?

Get smarter and shit

This week: WACKY DEATHS

CLIFF HANGER

THE Pommy bloke who owned the Segway company, Jimi Heselden, died in 2010 after riding a Segway OFF A CLIFF.

HAVE A COW

BRAZILIAN Joao Maria de Souza had a SNOOZE TO DIE FOR in 2013 when a cow fell through his roof CRUSHING him to death IN BED.

TOP HEAVY

HUNGARIAN artist Mihaly Gubis was FATALLY CRUSHED in 2006 in Germany by his own 1.5 TONNE sculpture *Woman With Four Breasts*.

DEAD FIRST

JOCKEY Frank Hayes WON a race at Belmont Park, New York in 1923 despite dying of a HEARTIE halfway through the race. His CORPSE crossed the line on the back of the 20-1 WINNER.

SHIT HAPPENS

MONICA MEYER, the mayor of Betterton, Maryland, CROAKED while checking out her town's five-metre-deep sewage tanks – she fell and DROWNED in TURDS.

GOING APE

DEPUTY Mayor of Delhi, Surinder Singh Bajwa, DIED in 2007, falling off a balcony fending off a gang of MARAUDING MONKEYS.

WAY TO GO

IN THE London Beer Flood of 1814, a giant vat at a brewery burst, sending more than 3500 barrels of beer pouring through the streets, KILLING EIGHT.

TOILET HUMOUR

WIN!
$20 LETTERS $50 PICTURES

JOKES

Stuck up

A BLOKE was standing naked looking at himself in the mirror when his wife walked in.

He turned to her and asked, "Why do I always get a hard-on when I look at myself?"

His wife thought for a moment and replied, "Because even your cock thinks you're a cunt."

Midge, Qld

Cheers

Q. WHAT'S the big difference between a bogan funeral and a bogan wedding?
A. One less drunk.

GY, Tas

Bike crook

A BLOKE in a Rolls-Royce was waiting at a red light in peak hour when a bum knocked on his window. As he lowered it, the bum asked, "Lend us a couple of bucks for a feed, mate?"

The driver removed the cigar from his mouth and said, "'Neither a borrower or lender be' – William Shakespeare."

He replaced his cigar, raised the window and proceeded to another red light at the next intersection.

The bum ran after the Rolls and knocked on the window again. When the driver opened it, the bum said, "'Cunt!' – DH Lawrence."

Nora, Vic

GARY DELANEY
'AS A KID I WAS MADE TO WALK THE PLANK. WE COULDN'T AFFORD A DOG'

Bedded bliss

A BLOKE and his missus were having dinner when the woman snapped, "I think we should sleep in separate beds from now on."

"That's a great idea!" cheered the fella. "I choose Karen's from next door!"

Fott, NSW

What a quack-up

BEST JOKE

A DUCK walked into a pub and ordered a beer. The barman looked at him in shock and squealed, "You can talk!"

"You're right," said the duck sarcastically, used to this kinda behaviour. "Can I get that beer, please?"

"Certainly, sorry about that," said the barman. "It's just we don't get many talking ducks in this pub. What are you doing round this way?"

"I'm working on that large building site across the road," explained the duck. "I'm a plasterer."

The barman wanted to learn more but took the hint when the duck pulled out a newspaper from his bag and started reading it. The same thing happened every day for two weeks.

One day, the circus came to town.

The ringmaster came into the pub and the barman said, "I know this duck that would be just brilliant in your circus. He talks, drinks beer, reads the newspaper and everything!"

"Get him to give me a call," said the ringmaster, and gave him his business card.

The next day, the duck came into the pub and the barman said, "I reckon I can line you up with a top job."

"Where is it?" asked the duck.

"At the circus," said the barman.

"That place with the big tent? With all the animals who live in cages and performers who live in caravans?" queried the duck. "And the tent has canvas sides and a big canvas roof with a giant hole in the middle?"

"That's the one!" said the barman.

The duck shook his head in amazement, then sighed, "What the fuck would they want with a plasterer?"

JL, Qld

Don't send your gags to *Toilet Humour*, c/- *People*, GPO Box 4088, Sydney, NSW 2001 or email them to people@bauer-media.com.au. That would be pointless as there'll be no-one here to read them.

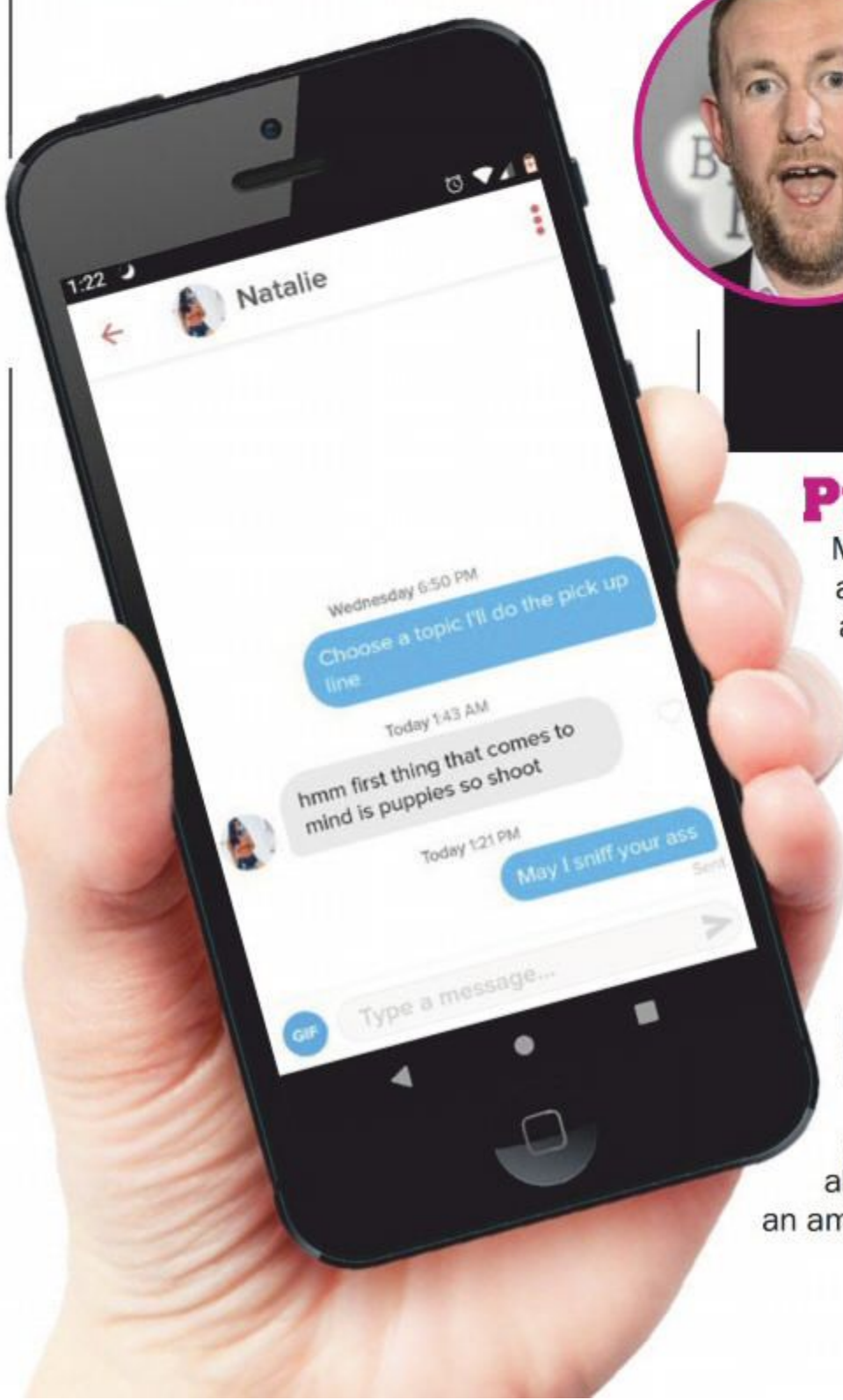

ALEX HORNE
'MOST OF MY LIFE IS SPENT AVOIDING CONFLICT. I HARDLY EVER VISIT SYRIA'

Pumpin' away

MICK took a sip from his schooie at the pub, then turned to his mate and said, "I've just got myself a new penis enlarger."

"Is that so?" his mate said.

"Yep," smiled Mick. "She's 26 and her name's Kirsty."

Simon, Vic

Mr Jones, is it?

IT WAS Jeff the mortician's job to examine the fresh dead bodies before they were sent off to be buried or cremated.

As he carefully examined the corpse of Mr Jones, who was about to be cremated, he made an amazing discovery.

TOM TOAL
'I'VE STOPPED MASTURBATING. SINCE THEN I'VE NOT REALLY FELT MYSELF'

Y'see, Mr Jones had the longest knob Jeff had ever seen.

"I'm sorry, old mate," said the mortician, "but I can't send you off to be cremated. Your wang has to be saved for posterity."

With that, Jeff used his surgical tools to remove the dead man's schlong. He stuffed it in a briefcase and took it home. The first person he showed it to was his wife.

"I have something to show you that you won't believe," he said, and opened up his briefcase to reveal its contents.

"Oh my God!" his missus screamed. "Mr Jones is dead!"

Ollie, WA

Titnapped

STEVE and Debbie had only been married a month when he failed to come home from work one arvo. Debbie searched all over town for him, but with no success.

Four days later, Debbie came home to find Steve sitting in the kitchen, eating a huge sandwich. She gave him a big hug and asked where he'd been.

"Well," said Steve, wiping mustard off his chin, "I was on my way home from work and these four crazed women kidnapped me and forced me to have wild sex with them for a week."

"That's terrible...but it's only been four days," said a puzzled Debbie. "What do you mean a week?"

Steve finished his final bite, stood, headed for the front door and said, "Babe, I just came back home to grab something to eat..."

Belle, Qld

AL PORTER
'KIM KARDASHIAN TRIED TO BREAK THE INTERNET. SHE DIDN'T SUCCEED BUT SHE LEFT A LARGE VISIBLE CRACK'

CAUGHT IN THE NET

FOR MORE FUNNY PICS, GO TO FACEBOOK.COM/AUSSIEPEOPLE

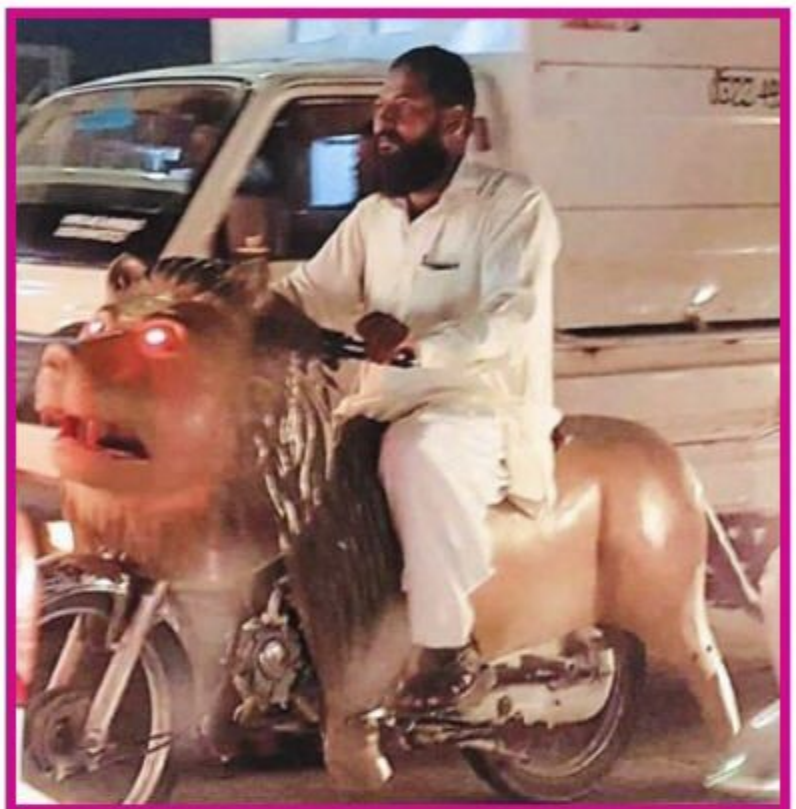

Nothing's better than riding the BEAST.

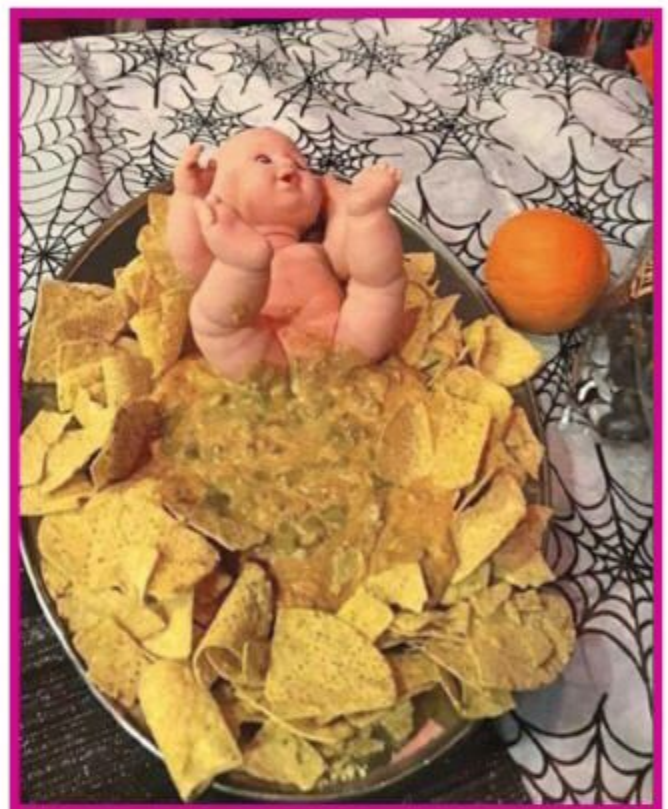

We'll pass on the nachos, thanks.

What a bargain!

People helping people.

You know it's a rough neighbourhood...

MAMMARY LANE

KIKI | SYDNEY, NSW | LOCAL FOCAL, OCTOBER 12, 2009

A bit

FEMME FACTS

KIKI was one of those phone sex ladies. What did she like about folk wanking off to her voice? "I get to hear guys, gals and couples tell me how beautiful and sexy I am, which is great. I also love to see them getting turned on, too."

KIKI
Exotic spunk excited men, women, couples and traffic lights (probably)

‘I LIKE WEARING ANYTHING RED AND HOT BECAUSE IT LOOKS GOOD ON CAMERA’

‘I ENJOY GETTING A MAN TO DRESS UP AS A PLUMBER...I LOVE THE PLUMBER’S CRACK’

SKINEMA!

LIGHTS BO

KATIE HOLMES
The Gift (2000)

SUSIE PORTER & KELLY McGILLIS
The Monkey's Mask (2000)

HELEN MIRREN
Age Of Consent (1969)

ANGELINA JOLIE
Gia (1998)

TAKING you-beaut PORNOS and subtitled, SAUCY Euro-flicks on SBS out of the equation, there's been a SHITLOAD of big-screen buck-nakedness over the past 69 years! And because we're a JOURNAL OF RECORD, it's been our duty for the past seven decades to UNCOVER every on-screen glimpse of female naked flesh and publish it in the mag. Hooray for Holly-WOODY!

TERESA PALMER
Restraint (2008)
NEVE CAMPBELL & DENISE RICHARDS
Wild Things (1998)
NAOMI WATTS
21 Grams (2003)
MARGOT ROBBIE
The Wolf Of Wall Street (2013)
PAMELA ANDERSON
Barb Wire (1996)
HEATHER GRAHAM
Boogie Nights (1997)

JESSICA BIEL
Powder Blue (2009)
ERIKA ELENIAK
Under Siege (1992)
DEMI MOORE
Striptease (1996)
GRETCHEN MOL
The Notorious Bettie Page (2005)
EVA GREEN
The Dreamers (2003)
ELISABETH SHUE
Cousin Bette (1998)
JAMIE LEE CURTIS
Trading Places (1983)

JENNIFER CONNELLY
(left) & friend
The Hot Spot
(1990)

KELLY PRESTON
Mischief
(1985)

CHRISTINA RICCI
Prozac Nation
(2001)

LINDSAY LOHAN
The Canyons
(2013)

SYBIL DANNING
The Howling II
(1985)

ANNE HATHAWAY
Havoc (2005)
NICKY WHELAN
Hall Pass (2011)
ALYSSA MILANO
Embrace Of The Vampire (1995)
MAGGIE GYLLENHAAL
Secretary (2002)
MOLLY RINGWALD
Malicious (1995)

SALMA HAYEK
Frida (2002)
SHARON STONE
Basic Instinct (1992)
ELIZABETH BERKLEY
Showgirls (1995)
EMILY BROWNING
Sleeping Beauty (2011)
FARRAH FAWCETT
Saturn 3 (1980)
MATHILDA MAY
Lifeforce (1985)
RHONA MITRA
Hollow Man (2000)

EDITOR'S CHOICE

30 OF THE BEST... CITS OF ALL TIME!

ONE of the things I LOVED MOST about working for this magazine for the past 20+ years was having the opportunity to perv on the NUDE next-door neighbours in *Model Cits* each issue. Whether they were TORPEDO-FLASHIN' TRAVELLERS or LEGS-AKIMBO LOCALS, these lovely ARSE-tounding amateurs helped put a smile on my dial and a PYRAMID in my pants. I hope they did the same for you, too. For this final ish, I've gone through our archives to dig up THIRTY of my all-time favourite babes who cheerfully gave WOWSERS the FINGER, then bared their bums, bushes and boozzies for our VIEWING PLEASURE. Model Cits, we salute you…and so do our STIFFIES! Cheers!

Dan Lennard

March 25, 2013
HANNAH
Brisbane, QLD

WE LOVE Hannah's giant E cups: "Everyone's jealous of them – especially my mum, 'cos she only has C cups. They bounce a lot during sex...I really get off when guys suck my nips."

March 28, 2016
JAYME
Adelaide, SA

THIS busty Cit declared hummers were TOTALLY beautiful: "I always feel like a porn star when giving head. Looking up at the guy and gagging on it a little is sexy."

October 1, 2012

CLEO

Melbourne, VIC

"I LOVE having sex in my stockings," Cleo confessed. "It's so naughty – slutty yet elegant at the same time." Turn-ons? "Being told I'm a bad girl gets me off."

September 14, 2015

RUBY

Darwin, NT

RUBY said the best song to fuck to was "anything by P. Diddy...I'd probably pull him into bed, too." She was a kinky girl: "I have whips, handcuffs and knee-high boots that often come out in the bedroom."

June 5, 2017

RROXY

Bunyip, Vic

APART from posing in *People*, where else did Rroxy like to show off her bod? "Mostly on Snapchat. When I'm with someone, I show it anywhere I want to or feel like."

February 25, 2013
TANITA
SOUTH AFRICA

HITTING the beach was Tanita's solution to sorting out a hangover, of which we suspect she's had a few: "I work at a bar, so it's very common that we party after our shifts."

October 1, 2012
LESLIE
USA

MEN dug Les's curves: "Every guy secretly likes a woman with curves, especially when it comes to tits." She showed hers off by wearing "skin-tight red dresses. They make my boobs look even better."

September 29, 2014

TSUMI

South Yarra, VIC

WHAT qualities did Tsumi find hot in guys or girls? "I find openness towards sex and sexuality the most attractive quality in others." Dream job? "It would be a blast to try my hand at K-pop!"

May 14, 2018

SONIBEE

Tuggeranong, ACT

SON loved her store-bought stack: "They look elegant and I feel more confident." Other fave body parts? "My butt. Actually, I like my face the most. I have a cute face."

April 2, 2018

CRYSTAL

West End, QLD

QLD guys should keep away from Crystal if they see her at a nude beach: "I wouldn't mind so much if it was an even playing field. Sadly, the amount of older folk seems to far outweigh the young."

January 22, 2018

DOLLY

Sydney, NSW

GETTING busted rooting outdoors was "almost the entire point," laughed Dolly. "I've been caught a handful of times." Her advice? "Flee naked... it gives you a sense of freedom and adventure."

February 22, 2010

HOLLY

Gold Coast, QLD

HOLLY said her mams made her feel "appreciative and proud". How did she deal with guys ogling them? "When a bloke's staring at my tits, I rip off my top and let them do the talking."

October 28, 2013

KIMBERLY

USA

FIRST-DATE fucks didn't interest Kim: "I like to wait 3-4 weeks before sex." And then things would get crazy: "I'm a chandelier-swinging-sex kinda girl. I had a sex swing break on me once. That wasn't pretty."

August 18, 2014

MARIA

ENGLAND

MAZZA said, "I think a bit of stubble is the sexiest thing. You know you're kissing a real man then." What was the most common things chicks hid between their tits? "Money, keys and mobiles!"

September 1, 2014

AMARNA

SPAIN

THIS Spanish spunk was a porn star...no wonder she was cool posing nude. But when it came to dressing UP: "I always wear military boots, minimal make-up and comfy clothes."

October 29, 2018

CAPRICE

Norwood, SA

CAPPA said she'd busted people ROOTING: "I've walked in on people before. I turn a blind eye, unless they're someone I'm interested in, then I usually offer a hand."

September 3, 2018

HOLLY

Sydney, NSW

HOW did Hols keep her sex-life exciting? "Toys... the standard Bullet vibe always does the trick, but I'm happy to try whatever, as long as it's not too big. Anything bigger than six inches is a waste."

January 30, 2017

LUCIA LOVE

ENGLAND

"I ONCE tried to tackle THREE dicks at once, but could only fit two in my mouth," confessed this XXX star. Fave post-rooting activity? "Going down to the pub and downing a few pints."

March 22, 2010

KITTY

ENGLAND

HAD this Pom bonked any backpackers? "I fucked a guy in the shower at my hostel... while friends tossed goon bags at us. Best place she'd shagged? "A Cairns skate park."

March 21, 2011

CAPRESE

SOUTH AFRICA

CAPRESE had a top bum: "Thanks – I like it 'cos it's big and curvy and isn't flat. Nothing's worse than a flat arse." Kinkiest root? "In the back of a Greyhound bus while I was on a holiday."

November 14, 2011

BECSTASY

Adelaide, SA

BEC'S baps looked like fun: "Oh, they're loads of squishy fun in bed and they often have big, hard things rubbing against them." Titty-fucking? "As often as a guy wants to do it...it's a massive turn-on."

March 15, 2010

AZARIA

Melbourne, VIC

"I'M REALLY into tradies," Azaria explained. "'cos they're manly and have good bods. I also like a nice smile and a sense of humour." Where did she seek them out? "Usually at clubs or pubs."

March 21, 2011

ERIKA

GERMANY

WHAT did Erika think of Aussie blokes? "Not too bad – although I haven't met many since I arrived. But the ones I've met have been very nice."

June 4, 2012

JORDAN-LEIGH

Brisbane, QLD

WE DIG this Brissie gal's tits AND tatts. Her old man's not a fan of the latter, but: "My dad's pretty strict and doesn't like them. I'm getting more though, so he's bound to see them."

February 1, 2016
DESIRE
Albany, WA

WHAT areas does this Cit...ahem, DESIRE a fella to spray his spunk? "On my tits is a bit of a thrill." Did she hate the mess? "It's a bit sticky but, oh well, that's sex."

February 1, 2016
ARMANI
Toowoomba, QLD

ARMANI'S arse was like a juicy peach! "Isn't it fabulous? I've always had my nice big booty! It's so perfect and round." How did she like the dick? "I'm the submissive one during sex. Handcuffs and all."

February 1, 2016

GABRIELLE

Melbourne, VIC

IN HER own words, Gabby's vadge tasted "quite sweet at beginning, then it's salty and wet. I'm one of those girls who gets REALLY wet."

May 26, 2014

CHELSIE

Melbourne, VIC

BEST bedroom outfit? "Just a sexy satin nightie that clings to your figure is enough to drive a man wild." She loved guys lusting after her: "I've always enjoyed men desiring and pursuing me."

February 29, 2016

ALICE

Brisbane, QLD

ALICE and her heart-shaped nips gave us the secret to a perfect blowjob: "I try deep-throating as far as possible, mixed in with hard and fast sucking with plenty of hand play."

January 21, 2008

BELLE

Perth, WA

PART-TIME model Belle said a career highlight was working with "Chopper" Read! Her sexy secret? "I'll never forget the time I hooked up with another girl...we kissed and stroked our naughty bits."

THE HAREM
JO | 24 | GOLD COAST, QLD
She can't box, but we'd love to ring her bell!

...okin'

MEET boxing fan **Jo**, who can bang on forever about fighter statistics, Oz's pugilistic history and the results of every fight night she's ever attended. She's also a fan of male boxers' bods and has even ROOTED a few in her time. We excitedly gave our KNOBS a good thrashing while Jo chatted about her SPARRING SESSIONS in the sack!

WHO'S your favourite boxer?
"You can't go past the GOAT Muhammad Ali, although I have a soft spot for Smokin' Joe Frazier…maybe because we have similar first names! I'm also a fan of old Aussie legends like Les Darcy, Young Griffo and Johnny Famechon. I've done a ton of research into those guys and they were all absolute LEGENDS of the ring!"

Would we be right in thinking that you're attracted to boxers?
"Oh yeah! I love attending live events – partly for the fights ▸

but mainly so I can perv on the guys' HOT BODS! I'm into lighter, smaller guys, especially the flyweights and bantamweights. They have muscular, wiry physiques. Yum! I'm not into heavyweights so much – too CLUMSY and awkward in the bedroom for my tastes. Although I'll never say no to ANY fighter with a HEAVYWEIGHT COCK!"

What are you like in the sack?

"I go the distance, always CUM out on top and when it comes to doing the dirty deed itself, it's NO HOLES BARRED!"

Have you ever banged about in a boxing ring, champ?

"Nope, but I've been banged in MY RING! Hee hee!"

Yeeesh. We're throwing in the towel after that groaner.

MetArt™

WHERE FLAWLESS BEAUTY MEETS ART

1 Month for FREE

Metart is the world leader in artistic nude photography and film

VISIT NOW

METART.COM/PEOPLE/

XBIZ ADULT SITE OF THE YEAR PHOTOGRAPHY WINNER

AVN NOMINATED FOR BEST GLAMOUR WEBSITE NOMINEE

XBIZ ADULT SITE OF THE YEAR SOLO GIRL WINNER

BETH | 26 | HARRIS PARK, NSW

TRU OR BA

Beth reveals more

WHEN we called up bodacious **Beth** for this interview we expected to hear loads of filthy yarns about THREESOMES, BLOWIES and LESBO LICKFESTS. As you do. But we were SHOCKED by what the part-time astrophysicist had to say!

WHAT have you been up to lately, Beth?
"I went clubbing last weekend and got chatting to this cute guy Ryan and his EVEN CUTER GIRLFRIEND Katya!"

Noice! Did you go the SEXY GROPE on the dancefloor?
"Er…no. We chatted at their table for a bit about the cricket and our Christmas plans, then they invited me to go BACK TO THEIR PLACE."

Phwoooooar. What happened next, buddy?
"Katya made us coffee and we listened to some music till around midnight. She then said she was tired and WENT TO BED."

Coorrrrrrr. Did you follow her and watch her UNDRESS ▸

UTH ARE

than just her bosoms

‘RYAN ASKED IF I COULD GIVE HIM A MASSAGE’

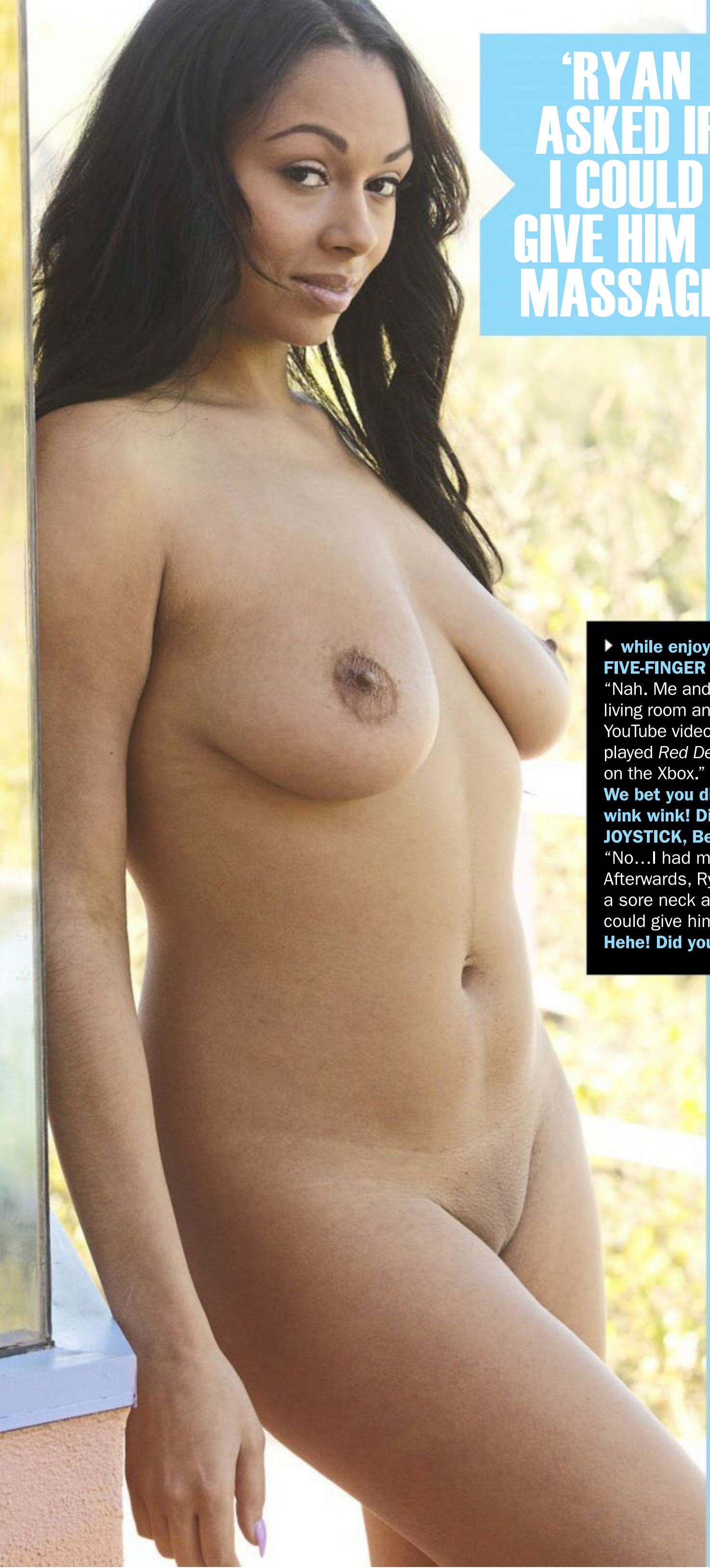

while enjoying a sneaky FIVE-FINGER DISCOUNT?
“Nah. Me and Ryan sat in the living room and watched some YouTube videos for a bit, then played *Red Dead Redemption 2* on the Xbox.”
We bet you did, nudge nudge, wink wink! Did you RUB HIS JOYSTICK, Beth?
“No…I had my own controller. Afterwards, Ryan said he had a sore neck and asked if I could give him a MASSAGE.”
Hehe! Did you relieve his… fnaaarrrrrrrrrrrrrr…TENSION?
“I guess so. Ryan told me his neck felt much better after the massage. By then it was 3am, so I said I had to go ’cos I had work in the morning. I ordered an Uber and left.”
Oh…er, right. So you didn’t ROOT him or his missus?
“Of course not. I barely knew them. Sorry if my story’s a bit dull, but I’m not gonna lie and make up some CRAZY SEXUAL FANTASY for you to print.”
You could at least TRY, Beth.

SEND IN A YARN AND SCORE ZERO

So we recommend you DON'T post it to ***True Blue Confessions***. Don't email it either. A complete waste of time. Write to your local pollie instead and tell him (or her) that they're an UTTER BASTARD.

WHO NEEDS EFFIN' ORANGES?

MY GIRLFRIEND is a scorcher with red hair, firm breasts and the ROUNDEST ARSE you've ever seen. She has a sporty physique as she plays Aussie Rules every weekend.

Late last season, her team were getting SMASHED by the other side and were six goals down at half-time.

As the players went into the change room to MUNCH on oranges and get a pep talk from the coach, I sidled up to Carly and gave her THAT look. She looked around and, with her coach distracted, took my hand.

We headed to the car park, hopped in my Suzuki Swift and were soon KICKIN' GOALS in the back seat.

I knew Carly had missed out on an orange, so I offered her my RAMPAGING ROD OF TRUTH instead, which she greedily ate. She spun around so I could nibble on her WOOLLY WOMBAT as well.

Once she was good and slick, Carly climbed on top and eased down onto my 13-INCH PURPLE-HEADED YOGHURT-PUMPER.

I knew we didn't have much time, so we went hard'n'fast till I filled her PREMIERSHIP CUP to the brim!

'I FILLED HER CUP TO THE BRIM'

Carly hastily got dressed and dashed back to the change room. She copped a verbal roasting from her coach, but our quickie must have done something right because she booted FIVE GOALS in the second half and her team won by TWO FRIGGIN' POINTS!

Half-time roots are now a RITUAL every Saturday arvo at the footy!

Chris, Vic

SWAP TILL YOU BLOODY POP

I'M 40 and my marriage is UTTERLY STUFFED following a WIFE-SWAPPING SESH with our best friends. It began when we went round to theirs for a meal and started playing a party game. If you failed to answer a question correctly you had to remove a piece of clothing or do a DARE.

After a half hour we were in our UNDIES. My missus Penny looked amazing in her black frilly panties…but not as amazing as Jim's spunky wife Kerry. Her tits were bursting out of her CUT-OFF BRA. She also wore peek-a-boo knickers that showcased her PUFFY CUNT LIPS.

When Penny got the next question wrong, she took Jim's dare to straddle him with WHIPPED CREAM on her baps while he LICKED IT OFF. Penny squeezed his big stiffy and told Kerry, "You're a lucky girl!"

Kerry took a dare, too. Jim winked at me and said, "BLOW HIM, BABE." She grinned and dashed over to me, fishing out my FIVE-INCH TOCKO. She looked disappointed at the size of it, but was soon noshing on my HARDWOOD – I glanced over and my missus had pulled her knickers to one side and was RIDING Jim's COCK.

'SHE WORE PEEK-A-BOO KNICKERS'

I came in seconds and, sadly, that was the end of the fun for me. The others spent the night doing EVERYTHING under the sun while I was left to MY OWN DEVICES.

My wife was in a FRENZY I'd never seen before. Now, she won't root me and says she wants a divorce so she can move in with Jim and Kerry. Wife-swapping is FUCKIN' FUCKED!

Red, WA

HE HIT THE RIGHT NOTE

A FEW years ago, I went to a Caribbean-themed night at a Gold Coast pub, featuring cheap rum punches and a steel band. I went all out and wore the SKIMPIEST bikini I owned, so I could show off my HUGE HOOTERS.

I had a great time and knocked back way too many drinks. The HUNK running the party was a muscular West Indian guy called Tito who also played in the band. Late in the night I went up to him and said that if he wanted to SMASH something more interesting than a steel drum, then he should come with me.

'TITO EXPOSED HIS WHOPPER ON THE BEACH'

Tito followed me out the door and onto the beach.

We kissed and I could feel his ERECTION pressing into my crotch. I was wetter than a DROWNED RAT and told him I needed him inside me.

Tito dropped his shorts and exposed his WHOPPER – I gasped at the size but I was up for the CHALLENGE.

I stripped and got on ALL FOURS – he entered me easily and we shagged for ages before he EXPLODED WITH PLEASURE. My orgasm was VERY INTENSE and I happily collapsed afterwards.

Tito is my husband now and I have to say the SEX is as good today as it was that first night on the beach.

Samantha, Qld

(SHOWN) THE BACK DOOR
NEXT ISSUE ON SALE NEVER!

UP YA BUMS

PEOPLE magazine has been given THE ARSE, readers, so we thought we'd END this final issue ever by giving you not one but THREE BEAUT-tastic bums!

It's been an honour and a pleasure for the past 69 years writing a bunch of FUNNY BULLSHIT, eyeballing red-hot NUDE sheilas, compiling crafty crosswords and perplexing puzzles …and DRINKING PISS at work!

This has been the best job in the bloody world and the best bunch of BASTARDS to work with…and we mean that from the BOTTOM of our fatty, faulty hearts.

And you, READERS, have been absolute CHAMPIONS for sticking with this brilliant mag all these years.

Thanks again and we'll catch you at the pub. It's YOUR shout.

TWO FREE DVDS!!

AVN AWARD WINNERS

VALUED AT OVER $80, BUT YOURS FREE

WHEN YOU SPEND OVER $50 FROM THIS AD

AVN Award winning movies from the filth masters, Jules Jordan Studios.

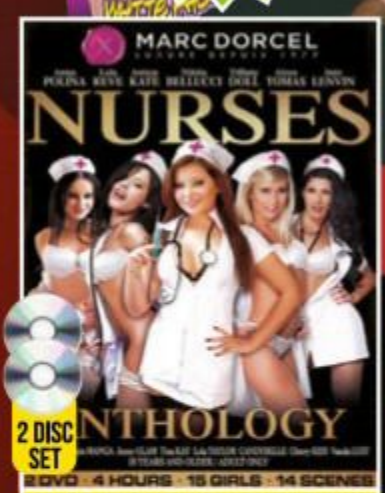

NURSES ANTHOLOGY
CODE: G106 USUALLY ~~$49.00~~
YOURS FOR: $30.00

LEGENDARY: THE BEST OF BELLADONNA
CODE: G107 USUALLY ~~$49.00~~
YOURS FOR: $30.00

DARK PERVERSIONS #1
CODE: G108 USUALLY ~~$49.00~~
YOURS FOR: $30.00

TABU TALES COMPENDIUM #3
CODE: G109 USUALLY ~~$49.00~~
YOURS FOR: $30.00

MIND GAMES
CODE: G110 USUALLY ~~$49.00~~
YOURS FOR: $30.00

KAMA SUTRA: SECRETS OF SEX
CODE: G111 USUALLY ~~$49.00~~
YOURS FOR: $30.00

JESSE ALPHA FEMALE
CODE: G112 USUALLY ~~$45.00~~
YOURS FOR: $25.00

THE PRISONER
CODE: G113 USUALLY ~~$45.00~~
YOURS FOR: $25.00

THE PLAYER
CODE: G114 USUALLY ~~$45.00~~
YOURS FOR: $25.00

40 YEARS OLD THE EDUCATION OF MY YOUNG NEIGHBOUR
CODE: G115 USUALLY ~~$45.00~~
YOURS FOR: $25.00

THE FLIGHT ATTENDANTS
CODE: G116 USUALLY ~~$45.00~~
YOURS FOR: $25.00

LESBIAN LEGALS PART 14
CODE: G117 USUALLY ~~$45.00~~
YOURS FOR: $25.00

SPECIALS !!

BUY ANY SIX DVDS FOR $120
OR ALL 12 DVDS FOR $190

PHONE ORDERS: 1300 928 165 LINES OPEN 9AM – 6PM EST, MON TO FRI

BY MAIL: GOLD HOME CINEMA. PO BOX 373, EARLWOOD NSW 2206

NAME: .....

ADDRESS: .....

.....

STATE: ..... POSTCODE: .....

PHONE*: ..... *OPTIONAL-only used if we need to discuss your order.

☐ MASTER CARD ☐ VISA ☐ AMEX ☐ CHEQUE ☐ MONEY ORDER

CARD NO: .....

EXPIRY: ..... CVC: .....

SIGN: .....
I certify I am over 18

TWO FREE DVDS

WHEN YOU SPEND OVER $50 FROM THIS AD

☐ G106	☐ G107	☐ G108
☐ G109	☐ G110	☐ G111
☐ G112	☐ G113	☐ G114
☐ G115	☐ G116	☐ G117

☐ YES! I have spent over $50 in this ad. Send me TWO FREE DVDs.

TOTAL	$
ADD POSTAGE	$10.00
TOTAL	$

PICOCT19